

AA ABSOLUTE ANGUS

2024 AUTUMN

BULL SALE

GIPPSLAND

WEDNESDAY 27TH MARCH | 1PM

34 - 18 MONTH BULLS

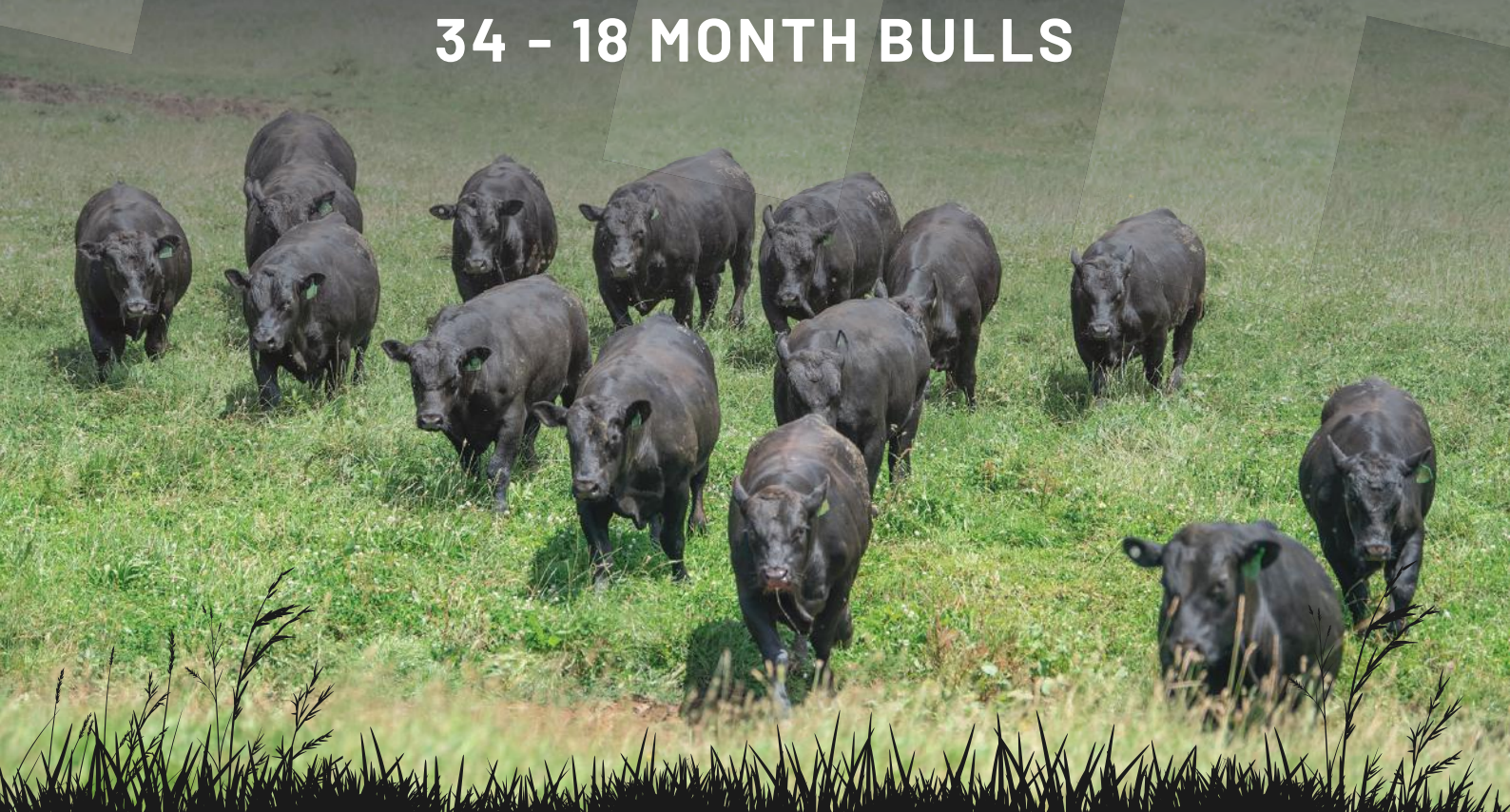

[ABSOLUTEANGUS.COM.AU](https://www.absoluteangus.com.au)



QUALITY GENETICS BREED QUALITY BULLS



LOT 1 ABSOLUTE NEWGROUND T549PV



LOT 2 ABSOLUTE TROJAN T920SV



LOT 4 ABSOLUTE RIMFIRE T144PV



LOT 6 ABSOLUTE RIMFIRE T151PV



LOT 10 ABSOLUTE PACIFIC T570PV



LOT 12 ABSOLUTE THOR T911SV

ABSOLUTE ANGUS

GIPPSLAND

BULL SALE

WEDNESDAY 27TH MARCH 2024 | 1PM

ON-PROPERTY TRAFALGAR SOUTH SALE COMPLEX
& AUCTIONSPLUS | 1PM

34 - 18 MONTH BULLS



ANTHONY PISA
0447 000 758

DAMIAN SUTTON
0419 627 761

E: ANTHONY@ABSOLUTEANGUS.COM.AU



Brian McCormack Tim Woodham
0407 931 735 0436 015 115



David Setches
0409 443 473

rma network Accredited Member



AuctionsPlus

Unable to join us in Trafalgar South on Sale Day?
Watch, listen & purchase online.
Register on AuctionsPlus.com.au

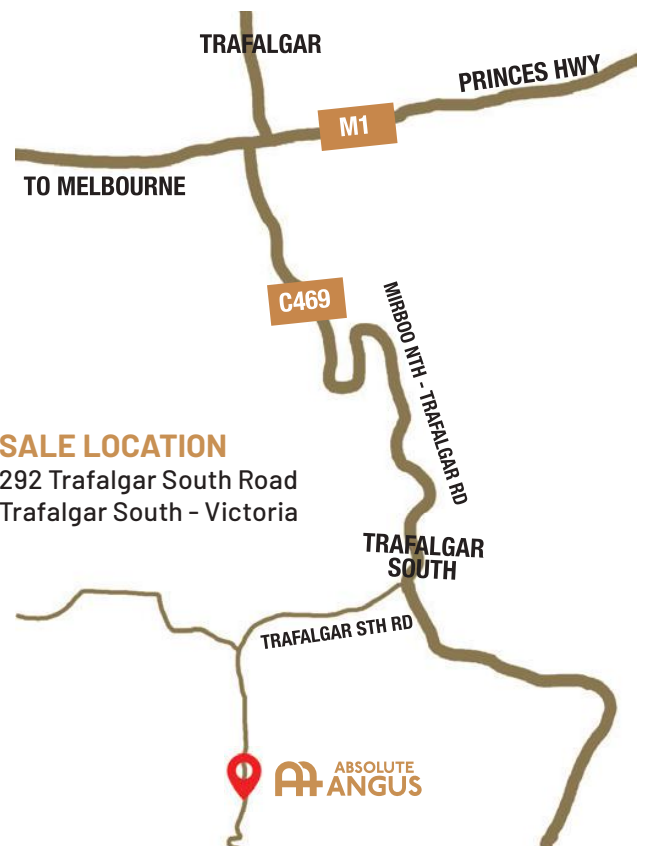

SALE LOCATION

292 Trafalgar South Road
Trafalgar South - Victoria

PRE-SALE INSPECTION

The bulls are available for pre-sale inspection from 11am on sale day. Prior inspections are welcome by private appointment.

AUCTIONSPLUS

The auction is fully interfaced live with AuctionsPlus for those interested buyers who can't make the sale. Please register your interest early to avoid disappointment.

HEALTH OF SALE CATTLE

All bulls offered in this Sale have been vaccinated with Ultravac 7 in 1, Vibriosis, Pesti Guard (BVD), and drenched prior to the sale.

ABSOLUTE ANGUS GUARANTEE

All sale bulls have been DNA Tested and Sire Verified, and independently structurally assessed by Liam Cardile, Beef Excel, to maximize the quality of stock on offer at the sale.

All bulls semen tested by Ian Moreland.

Genomics information on all sale bulls available at the sale.

To the best of our knowledge the bulls offered are in sound working order as at the time of sale. If a bull becomes infertile or breaks down due to reasons other than injury or misadventure, at any time in the next 12 months, Absolute Angus will:

1. Provide you with a mutually agreeable replacement if available, or
2. We will issue a refund equal to the purchase value minus any salvage value, or
3. Issue you with a credit equal to purchase price minus salvage value to purchase any animal from Absolute Angus within a 2-year time frame.

Please note in some cases a veterinary report may be requested. Normal care and good husbandry practices must be observed as a replacement, or a credit, is not available if a bull is simply injured or dies for any other reason. The guarantee is for the value of the bull without interest, costs, or damages.

INSURANCE

We recommend you insure animals against injury, for transit and potential loss of use in the first joining season. Please ensure bulls are insured at the fall of the hammer as our insurance does not cover injury of bulls in transit. An insurance service will be available on sale day.

SAFETY

All sale bulls are generally quiet to handle under normal conditions however care must be taken during sale day as crowd pressure may change their behaviour. Please use caution and be alert. All visitors enter the cattle display yards at their own risk. Children are not permitted to enter the bull display yards.

DELIVERY OF SALE BULLS

Absolute Angus provide a free delivery service within a 100-kilometre radius from the sale location. Further travel distances can be arranged by negotiation. Please fill out your delivery and insurance instructions.

OUTSIDE AGENT REBATE

A 2% rebate is paid to outside agents, introducing a buyer, and settling within 7 days.

DISCLAIMER

Absolute Angus has taken great care in ensuring the information provided in this catalogue is accurate however we take no responsibility for the accuracy and/or interpretation of the information in this sale catalogue.

WELCOME TO THE GIPPSLAND AUTUMN 2024 BULL SALE

The Gippsland stud has been experiencing a good season, the bulls have taken off well and looking magnificent.

With more positivity in the market with the stronger prices we see producers focused on buying bulls with adaptability.

Overall we breed for positive Estimated Breeding Values (EBV's) - values that support the phenotype of the animal and allow them to perform wherever they go, focusing on weight gain on grass.

All our bulls are good on grass, being all grassfed, with sire lines such as Landfall Leonardo P145, a bull that has great grassfed traits.

We are confident clients can find the bull that suits their needs in this year's catalogue - be it for breeding weaners, replacement heifers or finished cattle.

The main sire lines represented in this offering are Landfall New Ground N90, Milwillah Rimfire R1023 Sterling Pacific, Coleman Bravo 6313, Landfall Q543 and Baldrige 38 Special - a very strong line up of leading bred sires to choose from.

We believe this year's group of bulls brings together the last 12 years of our breeding program and we have carefully selected our females and joining sires that are of the utmost importance to the Angus breed.

Still leading the way with quality genetics - our focus leans towards fertility, birth, structure, docility and phenotype as the main drivers; but just as important we focus on growth, carcass, EMA, fats and IMF.

This enables clients to choose what they are looking for to introduce to their breeding programs for consistent profitability with their herd.

Buyers looking to improve their herd that represent leading traits will have a range of top-quality bulls to choose from.

A big thank you to Alex Scott & Staff, Nutrien Livestock, Outriders Media, livestock professionals, family and friends for your continuing and ongoing support.

Regards,

Anthony Pisa



Reference Sire

LANDFALL NEW GROUND N90^{PV}

TFAN90

Date of Birth: 16/7/2017

Register: HBR

Mating Type: AI

AMF,CAF,DDF,NHF,DWF,MAF,MHF,OHF,OSF,RGF

A A R TEN X 7008 S A^{SV}

MATAURI REALITY 839[#]

SIRE: USA17262835 V A R DISCOVERY 2240^{PV}

DAM: TFAL88 LANDFALL ELSA L88[#]

DEER VALLEY RITA 0308[#]

LANDFALL ELSA J139[#]

TACE	Mid March 2024 TransTasman Angus Cattle Evaluation																			Traits Observed: GL,CE,BWT,200WT,400WT,600WT,SC,Scan(EMA,Rib,Rump,IMF),Genomics									
	CEDir	CEDtrs	GL	BW	200	400	600	MCW	Milk	SS	DTC	CWT	EMA	Rib	P8	RBY	IMF	NFI-F	Doc	Angle	Claw								
EBVs	-0.4	+1.9	-5.8	+3.8	+5.6	+111	+142	+128	+11	+6.6	-2.5	+67	+12.3	+2.3	+2.1	+0.6	+2.5	+0.90	+34	+0.82	+0.84								
Acc	94%	84%	99%	99%	99%	99%	99%	97%	96%	98%	69%	93%	92%	93%	93%	90%	91%	78%	99%	99%	99%								
Perc	72	63	28	45	28	8	11	15	92	1	90	50	5	9	14	41	42	96	10	16	49								

Statistics: Number of Herds: 165, Prog Analysed: 4058, Genomic Prog: 2876

Selection Indexes							
\$A		\$D		\$GN		\$GS	
\$212	40	\$380	26	\$282	38	\$203	32

Reference Sire

MILWILLAH RIMFIRE R1023^{PV}

NJWR1023

Date of Birth: 4/6/2020

Register: HBR

Mating Type: ET

AMF,CAF,DDF,NHF,DWF,MAF,MHF,OHF,OSF,RGF

TEHAMA REVERE[#]

MATAURI REALITY 839[#]

SIRE: USA18159093 S POWERPOINT WS 5503^{PV}

DAM: NJWK26 MILWILLAH BARUNAH K26^{SV}

S QUEEN ESSA 248[#]

MILWILLAH BARUNAH F2[#]

TACE	Mid March 2024 TransTasman Angus Cattle Evaluation																			Traits Observed: BWT,200WT(x2),400WT,Scan(EMA,Rib,Rump,IMF),Genomics									
	CEDir	CEDtrs	GL	BW	200	400	600	MCW	Milk	SS	DTC	CWT	EMA	Rib	P8	RBY	IMF	NFI-F	Doc	Angle	Claw								
EBVs	+5.0	+6.3	-4.9	+3.5	+5.3	+91	+113	+108	+15	+0.8	-5.6	+62	+9.6	+3.1	+4.5	-0.1	+2.6	+0.40	+12	+0.82	+0.68								
Acc	76%	63%	84%	94%	92%	88%	87%	83%	78%	81%	47%	78%	75%	76%	76%	70%	78%	64%	78%	75%	75%								
Perc	25	17	42	38	41	53	63	40	70	90	27	66	17	4	3	81	39	70	84	16	18								

Statistics: Number of Herds: 2, Prog Analysed: 85, Genomic Prog: 71

Selection Indexes							
\$A		\$D		\$GN		\$GS	
\$235	17	\$401	13	\$318	13	\$216	20

Reference Sire

TE MANIA PRIME P586^{PV}

VTMP586

Date of Birth: 8/8/2018

Register: HBR

Mating Type: ET

AMFU,CAFU,DDFU,NHFU

G A R PROPHET^{SV}

TE MANIA EMPEROR E343^{PV}

SIRE: VTMK138 TE MANIA KIRBY K138^{PV}

DAM: VTMH320 TE MANIA DANDLOO H320^{PV}

TE MANIA BEEAC H17^{SV}

TE MANIA DANDLOO B76^{PV}

TACE	Mid March 2024 TransTasman Angus Cattle Evaluation																			Traits Observed: BWT,200WT,400WT,600WT,SC,Scan(EMA,Rib,Rump,IMF),DOC,Structure(Claw Set x 2, Foot Angle x 2),Genomics									
	CEDir	CEDtrs	GL	BW	200	400	600	MCW	Milk	SS	DTC	CWT	EMA	Rib	P8	RBY	IMF	NFI-F	Doc	Angle	Claw								
EBVs	+4.1	+6.6	-3.0	+3.5	+5.0	+91	+117	+87	+19	+4.2	-8.1	+52	-1.2	+2.5	+4.4	-2.2	+7.4	+0.53	+7	+0.56	+0.68								
Acc	71%	64%	84%	87%	86%	85%	85%	83%	79%	82%	56%	78%	77%	76%	78%	72%	79%	69%	81%	81%	80%								
Perc	33	15	72	38	57	55	55	73	32	5	3	89	99	7	3	99	1	81	93	1	18								

Statistics: Number of Herds: 1, Prog Analysed: 17, Genomic Prog: 11

Selection Indexes							
\$A		\$D		\$GN		\$GS	
\$248	9	\$410	9	\$346	4	\$243	6

Reference Sire

BALDRIDGE 38 SPECIAL^{PV}

USA18229487

Date of Birth: 13/1/2015

Register: HBR

Mating Type: Natural

AMF,CAF,DDF,NHF,MAF,OSF,RGF

EF COMPLEMENT 8088^{PV}

STYLES UPGRADE J59[#]

SIRE: USA17082311 EF COMMANDO 1366^{PV}

DAM: USA17149410 BALDRIDGE ISABEL Y69[#]

RIVERBEND YOUNG LUCY W1470[#]

BALDRIDGE ISABEL T935[#]

TACE	Mid March 2024 TransTasman Angus Cattle Evaluation																			Traits Observed: Genomics									
	CEDir	CEDtrs	GL	BW	200	400	600	MCW	Milk	SS	DTC	CWT	EMA	Rib	P8	RBY	IMF	NFI-F	Doc	Angle	Claw								
EBVs	+7.0	+3.3	-5.0	+2.5	+6.3	+108	+142	+110	+22	+2.5	-5.2	+73	+7.0	+1.3	-0.8	-0.3	+3.0	+0.27	+14	+0.78	+0.62								
Acc	92%	79%	99%	99%	98%	98%	98%	96%	95%	98%	64%	92%	91%	90%	89%	85%	90%	75%	98%	99%	99%								
Perc	11	48	40	19	8	12	10	36	16	36	35	33	41	20	58	87	30	56	76	11	11								

Statistics: Number of Herds: 120, Prog Analysed: 2063, Genomic Prog: 1133

Selection Indexes							
\$A		\$D		\$GN		\$GS	
\$247	10	\$418	7	\$333	7	\$231	11

Reference Sire **COLEMAN BRAVO 6313^{SV}** **USA18734838**

Date of Birth: 4/7/2016 Register: HBR Mating Type: ET **AMF,CAF,DDF,NHF,DWF,MAF,MHF,OHF,OSF,RGF**

O C C PAXTON 730P* CONNEALY ONWARD*
SIRE: USA16879074 COLEMAN CHARLO 0256^{PV} **DAM: USA15706882 COLEMAN DONNA 714[#]**
 BOHI ABIGALE 6014* COLEMAN DONNA 386*

TACE	Mid March 2024 TransTasman Angus Cattle Evaluation																				Traits Observed: Genomics		
	CEDir	CEDtrs	GL	BW	200	400	600	MCW	Milk	SS	DTC	CWT	EMA	Rib	P8	RBY	IMF	NFI-F	Doc	Angle	Claw		
EBVs	+8.7	+10.5	-4.3	+0.9	+46	+83	+86	+59	+14	+1.9	-3.4	+48	+4.4	+1.0	+2.2	+0.0	+0.6	+0.16	+31	+0.76	+0.52		
Acc	64%	52%	81%	85%	85%	84%	84%	81%	81%	82%	41%	78%	78%	74%	72%	68%	80%	60%	72%	99%	99%		
Perc	4	1	52	5	73	77	97	96	77	58	77	92	73	25	13	76	89	44	13	9	4		

Statistics: Number of Herds: 1, Prog Analysed: 5, Genomic Prog: 4

Selection Indexes							
\$A		\$D		\$GN		\$GS	
\$190	66	\$320	73	\$255	62	\$163	75

Reference Sire **LANDFALL KEYSTONE Q750^{PV}** **TFAQ750**

Date of Birth: 28/8/2019 Register: HBR Mating Type: ET **AMFU,CAFU,DDFU,NHFU**

RENNYLEA EDMUND E11^{PV} MATAURI REALITY 839[#]
SIRE: TFAK132 LANDFALL KEYSTONE K132^{PV} **DAM: TFAL88 LANDFALL ELSA L88^{PV}**
 LANDFALL ARCHER H807^{PV} LANDFALL ELSA J139[#]

TACE	Mid March 2024 TransTasman Angus Cattle Evaluation																				Traits Observed: BWT,200WT,400WT,600WT,SC,Scan(EMA,Rib,Rump,IMF),DOC,Genomics		
	CEDir	CEDtrs	GL	BW	200	400	600	MCW	Milk	SS	DTC	CWT	EMA	Rib	P8	RBY	IMF	NFI-F	Doc	Angle	Claw		
EBVs	+2.1	+6.1	-2.6	+4.1	+55	+99	+118	+107	+11	+3.6	-5.0	+86	+3.8	+2.5	+2.3	+0.2	+0.4	+0.50	+12	+0.90	+0.34		
Acc	76%	67%	84%	88%	85%	84%	85%	83%	79%	82%	55%	76%	74%	74%	75%	69%	78%	67%	81%	72%	72%		
Perc	52	19	78	53	31	29	52	42	90	10	40	8	79	7	12	66	91	79	82	31	1		

Statistics: Number of Herds: 1, Prog Analysed: 3, Genomic Prog: 2

Selection Indexes							
\$A		\$D		\$GN		\$GS	
\$201	53	\$361	41	\$258	59	\$182	56

Reference Sire **LANDFALL Q543^{SV}** **TFAQ543**

Date of Birth: 13/8/2019 Register: HBR Mating Type: Natural **AMFU,CAFU,DDFU,NHFU**

V A R DISCOVERY 2240^{PV} RENNYLEA EDMUND E11^{PV}
SIRE: TFAN241 LANDFALL DISCOVERY N241^{SV} **DAM: TFAN1047 LANDFALL FEARLESS N1047^{PV}**
 LANDFALL ELSA L53* LANDFALL EMIT K204^{PV}

TACE	Mid March 2024 TransTasman Angus Cattle Evaluation																				Traits Observed: CE,BWT,200WT,400WT,600WT,SC,Scan(EMA,Rib,Rump,IMF),DOC,Genomics		
	CEDir	CEDtrs	GL	BW	200	400	600	MCW	Milk	SS	DTC	CWT	EMA	Rib	P8	RBY	IMF	NFI-F	Doc	Angle	Claw		
EBVs	+1.5	-5.1	-5.1	+3.7	+48	+88	+120	+94	+9	+1.5	-4.7	+76	+13.6	+0.6	-1.5	+1.1	+2.5	+0.61	+20	+1.00	+0.94		
Acc	70%	60%	82%	86%	84%	82%	83%	80%	75%	79%	46%	72%	71%	71%	72%	63%	75%	63%	76%	63%	63%		
Perc	58	97	39	43	66	64	47	64	96	73	47	25	3	33	70	16	42	86	53	56	70		

Statistics: Number of Herds: 1, Prog Analysed: 9, Genomic Prog: 6

Selection Indexes							
\$A		\$D		\$GN		\$GS	
\$214	38	\$345	54	\$277	42	\$201	34

Reference Sire **STERLING PACIFIC 904^{PV}** **USA19444025**

Date of Birth: 13/2/2019 Register: HBR Mating Type: Natural **AMF,CAF,DDF,NHF,DWF,MAF,MHF,OHF,OSF,RGF**

MOGCK BULLSEYE^{PV} G A R PROPHET^{SV}
SIRE: USA17882682 HOOVER NO DOUBT^{PV} **DAM: USA18063292 BALDRIDGE ISABEL B082[#]**
 MISS BLACKCAP ELLSTON J2* BALDRIDGE ISABEL Y69[#]

TACE	Mid March 2024 TransTasman Angus Cattle Evaluation																				Traits Observed: Genomics		
	CEDir	CEDtrs	GL	BW	200	400	600	MCW	Milk	SS	DTC	CWT	EMA	Rib	P8	RBY	IMF	NFI-F	Doc	Angle	Claw		
EBVs	-0.2	+1.5	-4.3	+4.7	+75	+125	+157	+153	+10	+2.0	-4.4	+88	+5.2	-1.0	-2.7	+0.0	+3.5	-0.34	+47	+0.78	+0.72		
Acc	80%	59%	99%	99%	98%	98%	97%	89%	82%	97%	51%	86%	88%	86%	84%	79%	87%	67%	96%	96%	96%		
Perc	71	67	52	66	1	1	3	3	92	54	55	7	64	70	86	76	21	6	1	11	25		

Statistics: Number of Herds: 150, Prog Analysed: 1675, Genomic Prog: 613

Selection Indexes							
\$A		\$D		\$GN		\$GS	
\$246	10	\$434	3	\$338	6	\$227	13

Absolute Angus Bull Sale 2024

Animal Ident.	Calving Ease				Growth				Fertility				Carcass				Feed			Structural			Selection Indexes	
	CEDir	CEDirs	GL	BWT	200	400	600	MCW	Milk	SS	DTC	CWT	EMA	RIB	P8	RBY	IMF	NFI-F	Doc	Claw	Angle	Leg	\$A	\$A-L
1	HRW22T549	-6.5	+2.5	-5.7	+5.2	+59	+108	+141	+117	+19	+3.1	-3.5	+73	+8.2	+0.2	+1.3	+0.2	+0.15	+23	+0.54	+0.60	+0.92	\$188	\$328
2	HRW22T920	+1.4	+4.2	-1.6	+2.8	+48	+83	+117	+92	+13	+2.0	-2.5	+75	+11.1	+2.0	-0.1	+2.0	+0.67	+16	+0.78	+1.22	+0.94	\$192	\$322
3	HRW22T933	-0.7	+1.0	-8.0	+6.4	+62	+104	+138	+122	+19	+0.4	-6.1	+90	+5.5	-4.2	-7.7	+2.0	+0.07	+12	+0.82	+0.86	+0.74	\$220	\$375
4	HRW22T144	-2.3	+1.2	-3.8	+6.7	+58	+97	+129	+121	+18	+2.2	-3.2	+73	-1.1	+2.0	+3.1	+2.5	+0.27	+31	+0.70	+1.06	+1.30	\$153	\$296
5	HRW22T168	-4.7	-0.4	-4.7	+8.3	+64	+112	+155	+164	+14	+2.1	-2.9	+88	+0.8	+1.3	+1.9	+2.0	+0.32	+28	+0.68	+0.86	+1.06	\$152	\$321
6	HRW22T151	+9.6	+7.4	-3.2	-0.7	+28	+56	+66	+36	+17	+0.4	-4.5	+36	+5.0	+4.8	+6.8	+4.2	+0.62	+16	+0.66	+0.72	+0.98	\$186	\$293
7	HRW22T164	+9.1	+7.9	-7.4	+2.9	+49	+86	+105	+75	+15	+2.2	-5.0	+54	+0.8	+3.2	+2.4	+0.3	+0.77	+31	+0.90	+0.88	+0.94	\$196	\$339
8	HRW22T162	+6.5	+4.6	-6.2	+3.5	+50	+89	+104	+86	+12	+1.6	-4.3	+54	+3.9	+2.0	+2.9	+2.2	+0.47	+17	+0.86	+0.78	+1.04	\$204	\$350
9	HRW22T579	-5.5	+2.5	-7.3	+7.2	+54	+95	+112	+110	+12	+1.1	-6.4	+60	+5.3	+1.5	+1.5	+2.5	+0.38	+26	+0.72	+0.72	+0.76	\$201	\$342
10	HRW22T570	-3.3	-2.7	-5.1	+6.5	+66	+122	+156	+154	+8	+2.6	-4.5	+85	+6.4	+0.3	-0.5	+0.2	+0.33	+28	+0.88	+0.78	+0.86	\$208	\$386
11	HRW22T547	+7.4	+1.1	-6.6	+3.2	+54	+97	+128	+97	+21	+1.9	-4.9	+71	+5.3	+0.9	-0.9	+2.0	+0.24	+17	-	-	-	\$209	\$361
12	HRW22T911	+0.3	-0.2	-3.1	+5.1	+49	+84	+119	+94	+17	+2.5	-2.0	+64	+7.4	-2.1	-4.1	+1.2	+1.7	+18	+1.08	+1.04	+1.08	\$163	\$280
13	HRW22T737	+4.8	+2.9	-5.4	+3.8	+56	+103	+136	+114	+25	+2.4	-6.9	+69	+5.9	+2.9	+1.7	+3.1	+0.46	+11	+0.66	+0.74	+0.96	\$244	\$418
14	HRW22T167	+5.8	+0.8	-3.8	+4.4	+63	+103	+136	+120	+17	+1.9	-7.3	+76	+7.7	+1.4	+0.2	+1.0	-0.19	+15	+0.80	+0.90	+0.94	\$256	\$433
15	HRW22T585	+6.7	+5.4	-7.6	+4.2	+61	+98	+132	+115	+19	+1.5	-6.5	+85	+6.8	-0.1	-1.9	+3.4	+0.41	+4	+0.68	+0.80	+1.12	\$245	\$420
16	HRW22T966	+4.5	+2.4	-8.5	+3.6	+66	+101	+126	+123	+9	+0.5	-7.3	+72	+4.8	+1.3	+0.8	+3.1	+0.48	+14	+0.80	+1.08	+1.10	\$242	\$421
17	HRW22T919	+2.3	-1.9	-6.2	+3.9	+48	+87	+122	+106	+17	+2.8	-4.3	+62	+5.9	+0.5	-0.8	+3.2	+0.16	+15	+0.96	+1.24	+1.20	\$187	\$328
20	HRW22T506	+4.9	+1.7	-9.1	+2.0	+47	+80	+101	+56	+11	+3.2	-6.4	+48	+9.7	+4.3	+4.8	+3.5	+1.30	+32	-	-	-	\$253	\$380
21	HRW22T509	-0.1	+4.4	-3.1	+5.4	+62	+117	+154	+135	+16	+6.7	-2.3	+80	+8.8	+0.1	-0.3	+2.9	+0.35	+21	-	-	-	\$218	\$392
22	HRW22T516	-2.4	-3.3	-5.9	+3.5	+45	+88	+111	+83	+12	+2.2	-6.0	+51	+12.6	+3.2	+4.0	+2.0	+0.48	+43	-	-	-	\$229	\$356
23	HRW22T517	+1.9	+3.8	-5.2	+3.5	+56	+97	+124	+113	+15	+4.6	-2.5	+56	+8.6	+0.3	-1.2	+1.7	+0.62	+26	-	-	-	\$193	\$344
24	HRW22T561	+0.7	+6.2	-9.1	+4.6	+58	+107	+135	+116	+11	+4.1	-3.9	+72	+9.0	+1.0	+1.1	+1.5	+0.40	+22	-	-	-	\$219	\$383
25	HRW22T565	+4.7	+1.2	-5.6	+3.1	+45	+83	+102	+97	+11	+0.3	-6.7	+69	+5.4	+4.5	+5.4	+0.1	+0.43	-4	+0.74	+0.90	+1.04	\$206	\$357
26	HRW22T578	-	-	-	-	-	-	-	-	-	-	-	-	-	-	-	-	-	-	-	-	-	-	-
27	HRW22T591	-6.1	-2.9	-5.2	+7.0	+62	+112	+150	+140	+11	+4.5	-3.4	+81	+9.9	-0.5	-0.6	+2.4	+0.44	+24	-	-	-	\$203	\$358
28	HRW22T597	-1.5	-1.0	-6.1	+3.7	+53	+105	+133	+129	+12	+5.1	-5.0	+77	+11.5	-1.0	-3.1	+1.7	+0.55	+14	-	-	-	\$198	\$362
29	HRW22T606	+5.0	-2.5	-4.5	+3.2	+43	+86	+108	+74	+22	+1.1	-5.9	+66	+4.3	+2.1	+2.7	-0.6	+0.38	+11	-	-	-	\$209	\$339
30	HRW22T630	-	-	-	-	-	-	-	-	-	-	-	-	-	-	-	-	-	-	-	-	-	-	-
31	HRW22T652	+2.8	+2.5	-4.2	+3.4	+54	+103	+132	+123	+16	+4.1	-3.2	+71	+9.3	+0.5	+0.5	+2.1	+0.47	+24	-	-	-	\$209	\$375
32	HRW22T697	-	-	-	-	-	-	-	-	-	-	-	-	-	-	-	-	-	-	-	-	-	-	-
33	HRW22T725	+1.3	-0.7	-7.4	+5.6	+64	+110	+153	+135	+12	+5.0	-5.1	+87	+12.1	+0.1	-1.6	+1.3	+0.63	+40	-	-	-	\$239	\$414
34	HRW22T965	+4.4	+4.5	-8.7	+1.8	+34	+60	+67	+30	+13	+0.2	-5.0	+29	+12.9	+4.2	+5.5	+3.0	+1.00	+4	+0.90	+1.12	+1.18	\$225	\$322

TACE THE ANGUS CENTRE FOR ANIMAL RESEARCH

CEDir +1.7 CEDirs +2.8 GL -4.4 BWT +4.0 200 +51 400 +92 600 +119 MCW +102 Milk +17 SS +2.2 DTC -4.6 CWT +67 EMA +6.4 RIB -0.1 P8 -0.3 RBY +0.5 IMF +2.3 NFI-F +0.22 Doc +21 Claw +0.84 Angle +0.97 Leg +1.03 \$A +201 \$A-L +346

SALE BULLS

Lot 1

HRW22T549

Date of Birth: 28/11/2022

Register: HBR

Mating Type: ET

AMFU,CAFU,DDFU,NHFU

V A R DISCOVERY 2240^{PV}

MUSGRAVE BIG SKY^{PV}

SIRE: **TFAN90 LANDFALL NEW GROUND N90^{PV}**

DAM: **HRWN253 ABSOLUTE N253^{SV}**

LANDFALL ELSA L88^{PV}

WATTLETOP DANDLOO D306[#]



Mid March 2024 TransTasman Angus Cattle Evaluation

Traits Observed: BWT,Genomics

	CEDir	CEDtrs	GL	BW	200	400	600	MCW	Milk	SS	DTC	CWT	EMA	Rib	P8	RBY	IMF	NFI-F	Doc	Claw	Angle	Leg
EBVs	-6.5	+2.5	-5.7	+5.2	+59	+108	+141	+117	+19	+3.1	-3.5	+73	+8.2	+0.2	+1.3	+0.3	+0.6	+0.15	+23	+0.54	+0.60	+0.92
Acc	70%	62%	83%	82%	83%	82%	82%	79%	76%	80%	47%	71%	71%	71%	72%	64%	75%	62%	78%	71%	71%	69%
Perc	95	57	30	76	18	11	11	26	36	19	76	33	28	41	22	60	89	42	38	5	1	18

Selection Indexes

\$A		\$D		\$GN		\$GS	
\$188	68	\$328	68	\$250	65	\$171	67

Notes:

Purchaser..... \$.....

Lot 2

ABSOLUTE TROJAN T920^{SV}

HRW22T920

Date of Birth: 10/10/2022

Register: HBR

Mating Type: Natural

AMFU,CAFU,DDFU,NHFU

LANDFALL DISCOVERY N241^{SV}

ABSOLUTE UPRIVER N270^{SV}

SIRE: **TFAQ543 LANDFALL Q543^{SV}**

DAM: **HRWR127 ABSOLUTE JOYLE R127[#]**

LANDFALL FEARLESS N1047^{PV}

ABSOLUTE JOYLE P48[#]



Mid March 2024 TransTasman Angus Cattle Evaluation

Traits Observed: BWT,Genomics

	CEDir	CEDtrs	GL	BW	200	400	600	MCW	Milk	SS	DTC	CWT	EMA	Rib	P8	RBY	IMF	NFI-F	Doc	Claw	Angle	Leg
EBVs	+1.4	+4.2	-1.6	+2.8	+48	+83	+117	+92	+13	+2.0	-2.5	+75	+11.1	+2.0	-0.1	+0.6	+2.6	+0.67	+16	+0.78	+1.22	+0.94
Acc	62%	52%	80%	80%	81%	79%	79%	75%	71%	77%	38%	66%	66%	66%	67%	56%	72%	58%	73%	61%	61%	59%
Perc	58	38	88	24	66	75	54	67	81	54	90	27	9	11	45	41	39	89	70	36	93	22

Selection Indexes

\$A		\$D		\$GN		\$GS	
\$192	63	\$322	72	\$259	58	\$177	61

Notes:

Purchaser..... \$.....

Lot 3

ABSOLUTE TAG T933^{SV}

HRW22T933

Date of Birth: 14/10/2022

Register: APR

Mating Type: Natural

AMFU,CAFU,DD2%,NHFU

LANDFALL DISCOVERY N241^{SV}

ABSOLUTE UPRIVER N270^{SV}

SIRE: **TFAQ543 LANDFALL Q543^{SV}**

DAM: **HRWR129 ABSOLUTE R129[#]**

LANDFALL FEARLESS N1047^{PV}

ABSOLUTE P101[#]



Mid March 2024 TransTasman Angus Cattle Evaluation

Traits Observed: BWT,Genomics

	CEDir	CEDtrs	GL	BW	200	400	600	MCW	Milk	SS	DTC	CWT	EMA	Rib	P8	RBY	IMF	NFI-F	Doc	Claw	Angle	Leg
EBVs	-0.7	+1.0	-8.0	+6.4	+62	+104	+138	+122	+19	+0.4	-6.1	+90	+5.5	-4.2	-7.7	+0.9	+2.7	+0.07	+12	+0.82	+0.86	+0.74
Acc	61%	51%	80%	80%	81%	79%	79%	75%	70%	76%	37%	67%	66%	66%	67%	56%	72%	58%	72%	59%	59%	56%
Perc	74	72	8	92	10	18	15	21	34	95	18	5	60	99	99	24	37	34	83	45	23	2

Selection Indexes

\$A		\$D		\$GN		\$GS	
\$220	31	\$375	30	\$284	36	\$202	34

Notes:

Purchaser..... \$.....

Lot 4

ABSOLUTE RIMFIRE T144^{PV}

HRW22T144

Date of Birth: 09/09/2022

Register: HBR

Mating Type: ET

AMFU,CAFU,DDFU,NHFU

S POWERPOINT WS 5503^{PV}

THOMAS UP RIVER 1614^{PV}

SIRE: NJWR1023 MILWILLAH RIMFIRE R1023^{PV}

DAM: HRWP811 ABSOLUTE LOWAN P811^{PV}

MILWILLAH BARUNAH K26^{SV}

TE MANIA LOWAN G251^{PV}



Mid March 2024 TransTasman Angus Cattle Evaluation

Traits Observed: BWT, Genomics

	CEDir	CEDtrs	GL	BW	200	400	600	MCW	Milk	SS	DTC	CWT	EMA	Rib	P8	RBY	IMF	NFI-F	Doc	Claw	Angle	Leg
EBVs	-2.3	+1.2	-3.8	+6.7	+58	+97	+129	+121	+18	+2.2	-3.2	+73	-1.1	+2.0	+3.1	-1.7	+2.5	+0.27	+31	+0.70	+1.06	+1.30
Acc	65%	56%	81%	82%	82%	80%	81%	77%	73%	78%	42%	70%	69%	69%	70%	61%	74%	61%	74%	66%	66%	61%
Perc	82	70	60	94	20	34	28	21	41	47	81	34	99	11	7	99	42	56	13	21	70	98

Notes:

Selection Indexes							
\$A		\$D		\$GN		\$GS	
\$153	91	\$296	85	\$221	83	\$133	92

Purchaser..... \$.....

Lot 5

ABSOLUTE RIMFIRE T168^{PV}

HRW22T168

Date of Birth: 22/09/2022

Register: HBR

Mating Type: ET

AMFU,CAFU,DDFU,NHFU

S POWERPOINT WS 5503^{PV}

THOMAS UP RIVER 1614^{PV}

SIRE: NJWR1023 MILWILLAH RIMFIRE R1023^{PV}

DAM: HRWP811 ABSOLUTE LOWAN P811^{PV}

MILWILLAH BARUNAH K26^{SV}

TE MANIA LOWAN G251^{PV}



Mid March 2024 TransTasman Angus Cattle Evaluation

Traits Observed: Genomics

	CEDir	CEDtrs	GL	BW	200	400	600	MCW	Milk	SS	DTC	CWT	EMA	Rib	P8	RBY	IMF	NFI-F	Doc	Claw	Angle	Leg
EBVs	-4.7	-0.4	-4.7	+8.3	+64	+112	+155	+164	+14	+2.1	-2.9	+88	+0.8	+1.3	+1.9	-1.2	+2.0	+0.32	+28	+0.68	+0.86	+1.06
Acc	66%	56%	82%	82%	83%	81%	81%	77%	73%	78%	42%	70%	69%	69%	70%	61%	74%	61%	75%	66%	66%	61%
Perc	91	82	45	99	6	7	3	2	77	51	85	6	96	20	16	99	56	62	20	18	23	59

Notes:

Selection Indexes							
\$A		\$D		\$GN		\$GS	
\$152	91	\$321	72	\$213	87	\$135	91

Purchaser..... \$.....

Lot 6

ABSOLUTE RIMFIRE T151^{PV}

HRW22T151

Date of Birth: 15/09/2022

Register: HBR

Mating Type: ET

AMFU,CAFU,DDFU,NHFU

S POWERPOINT WS 5503^{PV}

SYDGEN TRUST 6228*

SIRE: NJWR1023 MILWILLAH RIMFIRE R1023^{PV}

DAM: HRWN260 ABSOLUTE N260^{PV}

MILWILLAH BARUNAH K26^{SV}

KENNY'S CREEK ROSEBUD H768^{SV}



Mid March 2024 TransTasman Angus Cattle Evaluation

Traits Observed: BWT, Genomics

	CEDir	CEDtrs	GL	BW	200	400	600	MCW	Milk	SS	DTC	CWT	EMA	Rib	P8	RBY	IMF	NFI-F	Doc	Claw	Angle	Leg
EBVs	+9.6	+7.4	-3.2	-0.7	+28	+56	+66	+36	+17	+0.4	-4.5	+36	+5.0	+4.8	+6.8	-0.8	+4.2	+0.62	+16	+0.66	+0.72	+0.98
Acc	65%	55%	81%	82%	82%	80%	81%	77%	73%	78%	42%	69%	69%	68%	70%	60%	73%	60%	74%	65%	66%	63%
Perc	2	9	69	1	99	99	99	99	53	95	52	99	66	1	1	97	11	87	67	15	5	33

Notes:

Selection Indexes							
\$A		\$D		\$GN		\$GS	
\$186	69	\$293	86	\$263	55	\$167	71

Purchaser..... \$.....

Lot 7

ABSOLUTE BRAVO T164^{PV}

HRW22T164

Date of Birth: 22/09/2022

Register: HBR

Mating Type: ET

AMFU,CAFU,DDFU,NHFU

COLEMAN CHARLO 0256^{PV}

RENNYLEA L519^{PV}

SIRE: USA18734838 COLEMAN BRAVO 6313^{SV}

DAM: BHRQ168 DUNOON DANDLOO Q168^{SV}

COLEMAN DONNA 714[#]

DUNOON DANDLOO K182[#]

TACE	Mid March 2024 TransTasman Angus Cattle Evaluation																				Traits Observed: BWT,Genomics			
	CEDir	CEdtrs	GL	BW	200	400	600	MCW	Milk	SS	DTC	CWT	EMA	Rib	P8	RBY	IMF	NFI-F	Doc	Claw	Angle	Leg		
EBVs	+9.1	+7.9	-7.4	+2.9	+49	+86	+105	+75	+15	+2.2	-5.0	+54	+0.8	+3.2	+2.4	-0.1	+0.3	+0.77	+31	+0.90	+0.88	+0.94		
Acc	61%	51%	80%	80%	81%	79%	79%	75%	72%	77%	39%	68%	67%	67%	67%	59%	72%	57%	72%	71%	71%	60%		
Perc	3	7	12	26	59	68	80	87	63	47	40	84	96	4	11	81	93	93	14	62	27	22		

Notes:

Selection Indexes							
\$A		\$D		\$GN		\$GS	
\$196	59	\$339	60	\$251	65	\$176	63

Purchaser..... \$.....

Lot 8

ABSOLUTE BRAVO T162^{PV}

HRW22T162

Date of Birth: 22/09/2022

Register: HBR

Mating Type: ET

AMFU,CAFU,DDFU,NHFU

COLEMAN CHARLO 0256^{PV}

RENNYLEA L519^{PV}

SIRE: USA18734838 COLEMAN BRAVO 6313^{SV}

DAM: BHRQ168 DUNOON DANDLOO Q168^{SV}

COLEMAN DONNA 714[#]

DUNOON DANDLOO K182[#]

TACE	Mid March 2024 TransTasman Angus Cattle Evaluation																				Traits Observed: BWT,Genomics			
	CEDir	CEdtrs	GL	BW	200	400	600	MCW	Milk	SS	DTC	CWT	EMA	Rib	P8	RBY	IMF	NFI-F	Doc	Claw	Angle	Leg		
EBVs	+6.5	+4.6	-6.2	+3.5	+50	+89	+104	+86	+12	+1.6	-4.3	+54	+3.9	+2.0	+2.9	-0.4	+2.2	+0.47	+17	+0.86	+0.78	+1.04		
Acc	61%	51%	80%	80%	81%	79%	79%	75%	71%	77%	39%	68%	67%	66%	67%	58%	72%	57%	72%	71%	71%	60%		
Perc	14	34	23	38	57	60	81	76	86	70	57	84	78	11	8	90	50	76	67	54	11	53		

Notes:

Selection Indexes							
\$A		\$D		\$GN		\$GS	
\$204	50	\$350	51	\$275	44	\$182	56

Purchaser..... \$.....

Lot 9

ABSOLUTE RIMFIRE T579^{PV}

HRW22T579

Date of Birth: 27/10/2022

Register: HBR

Mating Type: AI

AMFU,CAFU,DDFU,NHFU

S POWERPOINT WS 5503^{PV}

THOMAS UP RIVER 1614^{PV}

SIRE: NJWR1023 MILWILLAH RIMFIRE R1023^{PV}

DAM: HRWP804 ABSOLUTE LOWAN P804^{PV}

MILWILLAH BARUNAH K26^{SV}

TE MANIA LOWAN G251^{PV}

TACE	Mid March 2024 TransTasman Angus Cattle Evaluation																				Traits Observed: BWT,Genomics			
	CEDir	CEdtrs	GL	BW	200	400	600	MCW	Milk	SS	DTC	CWT	EMA	Rib	P8	RBY	IMF	NFI-F	Doc	Claw	Angle	Leg		
EBVs	-5.5	+2.5	-7.3	+7.2	+54	+95	+112	+110	+12	+1.1	-6.4	+60	+5.3	+1.5	+1.5	+0.0	+2.5	+0.38	+26	+0.72	+0.72	+0.76		
Acc	65%	56%	81%	82%	82%	80%	81%	77%	73%	78%	42%	69%	69%	68%	70%	60%	73%	60%	74%	67%	67%	63%		
Perc	93	57	12	97	34	41	65	36	88	84	14	71	63	17	20	76	42	68	29	25	5	2		

Notes:

Selection Indexes							
\$A		\$D		\$GN		\$GS	
\$201	53	\$342	57	\$268	51	\$181	57

Purchaser..... \$.....

Lot 10

ABSOLUTE PACIFIC T570^{PV}

HRW22T570

Date of Birth: 02/11/2022

Register: HBR

Mating Type: ET

AMFU,CAFU,DDFU,NHFU

HOOVER NO DOUBT^{PV}

RENNYLEA L519^{PV}

SIRE: USA19444025 STERLING PACIFIC 904^{PV}

DAM: BHRQ168 DUNOON DANDLOO Q168^{SV}

BALDRIDGE ISABEL B082[#]

DUNOON DANDLOO K182[#]



Mid March 2024 TransTasman Angus Cattle Evaluation

Traits Observed: BWT,Genomics

	CEDir	CEDtrs	GL	BW	200	400	600	MCW	Milk	SS	DTC	CWT	EMA	Rib	P8	RBY	IMF	NFI-F	Doc	Claw	Angle	Leg
EBVs	-3.3	-2.7	-5.1	+6.5	+66	+122	+156	+154	+8	+2.6	-4.5	+85	+6.4	+0.3	-0.5	+0.2	+1.6	+0.33	+28	+0.88	+0.78	+0.86
Acc	65%	53%	82%	82%	83%	81%	81%	77%	72%	79%	41%	69%	70%	69%	70%	61%	73%	59%	77%	71%	70%	67%
Perc	87	92	39	93	4	2	3	3	97	32	52	10	49	39	52	66	67	63	22	58	11	8

Selection Indexes

\$A		\$D		\$GN		\$GS	
\$208	45	\$386	22	\$272	47	\$192	44

Notes:

Purchaser..... \$.....

Lot 11

ABSOLUTE 38 SPECIAL T547^{PV}

HRW22T547

Date of Birth: 07/11/2022

Register: HBR

Mating Type: ET

AMFU,CAFU,DDFU,NHFU

EF COMMANDO 1366^{PV}

THOMAS UP RIVER 1614^{PV}

SIRE: USA18229487 BALDRIDGE 38 SPECIAL^{PV}

DAM: HRWP803 ABSOLUTE LOWAN P803^{PV}

BALDRIDGE ISABEL Y69[#]

TE MANIA LOWAN G251^{PV}



Mid March 2024 TransTasman Angus Cattle Evaluation

Traits Observed: BWT

	CEDir	CEDtrs	GL	BW	200	400	600	MCW	Milk	SS	DTC	CWT	EMA	Rib	P8	RBY	IMF	NFI-F	Doc	Claw	Angle	Leg
EBVs	+7.4	+1.1	-6.6	+3.2	+54	+97	+128	+97	+21	+1.9	-4.9	+71	+5.3	+0.9	-0.9	-0.1	+2.0	+0.24	+17	-	-	-
Acc	66%	58%	74%	73%	75%	73%	74%	72%	69%	72%	45%	66%	66%	67%	67%	61%	69%	58%	71%	-	-	-
Perc	9	71	19	32	37	36	30	59	23	58	42	39	63	27	60	81	56	53	66	-	-	-

Selection Indexes

\$A		\$D		\$GN		\$GS	
\$209	43	\$361	41	\$276	43	\$192	45

Notes:

Purchaser..... \$.....

Lot 12

ABSOLUTE THOR T911^{SV}

HRW22T911

Date of Birth: 12/10/2022

Register: HBR

Mating Type: Natural

AMFU,CAFU,DDFU,NHFU

LANDFALL DISCOVERY N241^{SV}

ARDROSSAN EDMUND K165^{PV}

SIRE: TFAQ543 LANDFALL Q543^{SV}

DAM: HRWR128 ABSOLUTE R128[#]

LANDFALL FEARLESS N1047^{PV}

ABSOLUTE LOWAN M223[#]



Mid March 2024 TransTasman Angus Cattle Evaluation

Traits Observed: BWT,Genomics

	CEDir	CEDtrs	GL	BW	200	400	600	MCW	Milk	SS	DTC	CWT	EMA	Rib	P8	RBY	IMF	NFI-F	Doc	Claw	Angle	Leg
EBVs	+0.3	-0.2	-3.1	+5.1	+49	+84	+119	+94	+17	+2.5	-2.0	+64	+7.4	-2.1	-4.1	+1.2	+1.7	-0.12	+18	+1.08	+1.04	+1.08
Acc	61%	51%	80%	79%	80%	78%	78%	74%	70%	76%	37%	65%	65%	65%	66%	56%	71%	57%	71%	63%	63%	60%
Perc	67	80	71	74	59	75	51	64	46	36	94	60	37	88	95	12	64	17	62	89	65	65

Selection Indexes

\$A		\$D		\$GN		\$GS	
\$163	86	\$280	90	\$215	86	\$148	85

Notes:

Purchaser..... \$.....

Lot 13

ABSOLUTE 38 SPECIAL T737^{SV}

HRW22T737

Date of Birth: 18/10/2022

Register: HBR

Mating Type: AI

AMFU,CAFU,DDFU,NHFU

EF COMMANDO 1366^{PV}

S A V RESOURCE 1441^{PV}

SIRE: USA18229487 BALDRIDGE 38 SPECIAL^{PV}

DAM: HRWM130 ABSOLUTE BARUNAH M130[#]

BALDRIDGE ISABEL Y69[#]

KENNY'S CREEK BARUNAH J209[#]



Mid March 2024 TransTasman Angus Cattle Evaluation

Traits Observed: BWT, Genomics

	CEDir	CEDtrs	GL	BW	200	400	600	MCW	Milk	SS	DTC	CWT	EMA	Rib	P8	RBY	IMF	NFI-F	Doc	Claw	Angle	Leg
EBVs	+4.8	+2.9	-5.4	+3.8	+56	+103	+136	+114	+25	+2.4	-6.9	+69	+5.9	+2.9	+1.7	-0.3	+3.1	+0.46	+11	+0.66	+0.74	+0.96
Acc	68%	58%	82%	82%	83%	81%	81%	78%	75%	79%	43%	71%	70%	70%	71%	62%	74%	61%	77%	71%	71%	68%
Perc	27	53	34	45	28	21	18	30	6	39	9	45	55	5	18	87	28	75	86	15	7	28

Selection Indexes

\$A		\$D		\$GN		\$GS	
\$244	11	\$418	7	\$322	12	\$231	10

Notes:

Purchaser..... \$.....

Lot 14

ABSOLUTE PACIFIC T167^{PV}

HRW22T167

Date of Birth: 10/09/2022

Register: HBR

Mating Type: ET

AMFU,CAFU,DDFU,NHFU

HOOVER NO DOUBT^{PV}

CONNELLY MENTOR 7374^{SV}

SIRE: USA19444025 STERLING PACIFIC 904^{PV}

DAM: NDIM172 KENNY'S CREEK MITTALONG M172^{PV}

BALDRIDGE ISABEL B082[#]

KENNY'S CREEK MITTAGONG K228^{SV}



Mid March 2024 TransTasman Angus Cattle Evaluation

Traits Observed: Genomics

	CEDir	CEDtrs	GL	BW	200	400	600	MCW	Milk	SS	DTC	CWT	EMA	Rib	P8	RBY	IMF	NFI-F	Doc	Claw	Angle	Leg
EBVs	+5.8	+0.8	-3.8	+4.4	+63	+103	+136	+120	+17	+1.9	-7.3	+76	+7.7	+1.4	+0.2	+0.8	+1.0	-0.19	+15	+0.80	+0.90	+0.94
Acc	65%	52%	83%	82%	83%	81%	81%	77%	72%	79%	40%	69%	69%	69%	70%	61%	73%	59%	76%	70%	70%	63%
Perc	19	73	60	60	7	20	17	23	49	58	6	25	34	18	40	29	82	12	72	40	31	22

Selection Indexes

\$A		\$D		\$GN		\$GS	
\$256	6	\$433	4	\$326	10	\$239	7

Notes:

Purchaser..... \$.....

Lot 15

ABSOLUTE RIMFIRE T585^{PV}

HRW22T585

Date of Birth: 02/11/2022

Register: HBR

Mating Type: ET

AMFU,CAFU,DDFU,NHFU

S POWERPOINT WS 5503^{PV}

MOHNEN LONG DISTANCE 1639[#]

SIRE: NJWR1023 MILWILLAH RIMFIRE R1023^{PV}

DAM: NDIK228 KENNY'S CREEK MITTAGONG K228^{SV}

MILWILLAH BARUNAH K26^{SV}

KENNY'S CREEK MITTAGONG H776^{SV}



Mid March 2024 TransTasman Angus Cattle Evaluation

Traits Observed: BWT, Genomics

	CEDir	CEDtrs	GL	BW	200	400	600	MCW	Milk	SS	DTC	CWT	EMA	Rib	P8	RBY	IMF	NFI-F	Doc	Claw	Angle	Leg
EBVs	+6.7	+5.4	-7.6	+4.2	+61	+98	+132	+115	+19	+1.5	-6.5	+85	+6.8	-0.1	-1.9	-0.1	+3.4	+0.41	+4	+0.68	+0.80	+1.12
Acc	65%	55%	82%	82%	82%	80%	80%	77%	72%	78%	40%	69%	68%	68%	69%	60%	73%	60%	73%	65%	65%	60%
Perc	13	25	10	55	11	31	23	29	32	73	13	9	44	49	76	81	23	71	97	18	13	76

Selection Indexes

\$A		\$D		\$GN		\$GS	
\$245	11	\$420	6	\$326	10	\$229	12

Notes:

Purchaser..... \$.....

Lot 16

ABSOLUTE RIMFIRE T966^{SV}

HRW22T966

Date of Birth: 26/10/2022

Register: APR

Mating Type: Natural

AMFU,CAFU,DDFU,NHFU

S POWERPOINT WS 5503^{PV}

LANDFALL KEYSTONE K132^{PV}

SIRE: NJWR1023 MILWILLAH RIMFIRE R1023^{PV}

DAM: HRWR70 ABSOLUTE LOWAN R70[#]

MILWILLAH BARUNAH K26^{SV}

TE MANIA LOWAN H194[#]



Mid March 2024 TransTasman Angus Cattle Evaluation

Traits Observed: BWT,Genomics

	CEDir	CEdtrs	GL	BW	200	400	600	MCW	Milk	SS	DTC	CWT	EMA	Rib	P8	RBY	IMF	NFI-F	Doc	Claw	Angle	Leg
EBVs	+4.5	+2.4	-8.5	+3.6	+56	+101	+126	+123	+9	+0.5	-7.3	+72	+4.8	+1.3	+0.8	+0.0	+3.1	+0.48	+14	+0.80	+1.08	+1.10
Acc	64%	54%	81%	81%	81%	79%	80%	76%	71%	77%	40%	68%	67%	67%	68%	59%	72%	58%	73%	65%	65%	63%
Perc	30	58	6	41	26	24	34	20	96	94	6	36	69	20	29	76	28	77	77	40	74	71

Notes:

Selection Indexes							
\$A		\$D		\$GN		\$GS	
\$242	12	\$421	6	\$314	15	\$225	14

Purchaser..... \$.....

Lot 17

ABSOLUTE TOPHER T919^{SV}

HRW22T919

Date of Birth: 22/10/2022

Register: HBR

Mating Type: Natural

AMFU,CAFU,DDFU,NHFU

LANDFALL DISCOVERY N241^{SV}

SITZ STELLAR 726D^{PV}

SIRE: TFAQ543 LANDFALL Q543^{SV}

DAM: HRWR49 ABSOLUTE QUEANBEYAN R49[#]

LANDFALL FEARLESS N1047^{PV}

ABSOLUTE QUEANBEYAN N272[#]



Mid March 2024 TransTasman Angus Cattle Evaluation

Traits Observed: BWT,Genomics

	CEDir	CEdtrs	GL	BW	200	400	600	MCW	Milk	SS	DTC	CWT	EMA	Rib	P8	RBY	IMF	NFI-F	Doc	Claw	Angle	Leg
EBVs	+2.3	-1.9	-6.2	+3.9	+48	+87	+122	+106	+17	+2.8	-4.3	+62	+5.9	+0.5	-0.8	+0.3	+3.2	+0.16	+15	+0.96	+1.24	+1.20
Acc	62%	51%	81%	80%	81%	79%	79%	75%	70%	76%	36%	66%	66%	66%	67%	56%	71%	57%	72%	61%	63%	60%
Perc	50	89	23	48	63	66	43	43	48	27	57	64	55	35	58	60	26	44	72	73	94	91

Notes:

Selection Indexes							
\$A		\$D		\$GN		\$GS	
\$187	69	\$328	68	\$247	68	\$174	65

Purchaser..... \$.....

LOT 18, ABSOLUTE 18T589 - DATA AVAILABLE SALE DAY | LOT 19 WITHDRAWN

Lot 20

ABSOLUTE NEW GROUND T506^{SV}

HRW22T506

Date of Birth: 05/10/2022

Register: HBR

Mating Type: AI

AMFU,CAFU,DDFU,NHFU

V A R DISCOVERY 2240^{PV}

BALDRIDGE COMMAND C036^{PV}

SIRE: TFAN90 LANDFALL NEW GROUND N90^{PV}

DAM: HRWQ466 ABSOLUTE Q466[#]

LANDFALL ELSA L88^{PV}

ABSOLUTE LOWAN N282^{SV}



Mid March 2024 TransTasman Angus Cattle Evaluation

Traits Observed: GL,BWT,Genomics

	CEDir	CEdtrs	GL	BW	200	400	600	MCW	Milk	SS	DTC	CWT	EMA	Rib	P8	RBY	IMF	NFI-F	Doc	Claw	Angle	Leg
EBVs	+4.9	+1.7	-9.1	+2.0	+47	+80	+101	+56	+11	+3.2	-6.4	+48	+9.7	+4.3	+4.8	-0.2	+3.5	+1.30	+32	-	-	-
Acc	69%	60%	82%	81%	82%	81%	81%	78%	74%	79%	45%	70%	70%	70%	70%	63%	74%	60%	76%	-	-	-
Perc	26	65	4	13	69	82	84	97	90	17	14	93	16	1	2	84	21	99	12	-	-	-

Notes:

Selection Indexes							
\$A		\$D		\$GN		\$GS	
\$253	7	\$380	26	\$337	6	\$241	6

Purchaser..... \$.....

Lot 21

ABSOLUTE NEW GROUND T509^{SV}

HRW22T509

Date of Birth: 05/10/2022

Register: HBR

Mating Type: AI

AMFU,CAFU,DDFU,NHFU

V A R DISCOVERY 2240^{PV}

LANDFALL EVERLAST G168^{SV}

SIRE: TFAN90 LANDFALL NEW GROUND N90^{PV}

DAM: TFAJ364 LANDFALL ELSA J364[#]

LANDFALL ELSA L88^{PV}

LANDFALL ELSA G728[#]



Mid March 2024 TransTasman Angus Cattle Evaluation

Traits Observed: GL,BWT,Genomics

	CEDir	CEdtrs	GL	BW	200	400	600	MCW	Milk	SS	DTC	CWT	EMA	Rib	P8	RBY	IMF	NFI-F	Doc	Claw	Angle	Leg
EBVs	-0.1	+4.4	-3.1	+5.4	+62	+117	+154	+135	+16	+6.7	-2.3	+80	+8.8	+0.1	-0.3	+0.5	+2.9	+0.35	+21	-	-	-
Acc	70%	61%	83%	82%	83%	82%	82%	79%	76%	80%	46%	72%	71%	71%	72%	64%	75%	62%	78%	-	-	-
Perc	70	36	71	80	9	3	3	10	58	1	92	16	23	44	49	47	33	65	46	-	-	-

Notes:

Selection Indexes							
\$A		\$D		\$GN		\$GS	
\$218	33	\$392	18	\$291	30	\$209	26

Purchaser..... \$.....

Lot 22

ABSOLUTE NEW GROUND T516^{SV}

HRW22T516

Date of Birth: 15/10/2022

Register: HBR

Mating Type: AI

AMFU,CAFU,DDFU,NHFU

V A R DISCOVERY 2240^{PV}

S A V 004 DENSITY 4336^{SV}

SIRE: TFAN90 LANDFALL NEW GROUND N90^{PV}

DAM: HBUG194 ANVIL WIVEM G194[#]

LANDFALL ELSA L88^{PV}

VERMONT WIVEM Y20[#]



Mid March 2024 TransTasman Angus Cattle Evaluation

Traits Observed: GL,BWT,Genomics

	CEDir	CEdtrs	GL	BW	200	400	600	MCW	Milk	SS	DTC	CWT	EMA	Rib	P8	RBY	IMF	NFI-F	Doc	Claw	Angle	Leg
EBVs	-2.4	-3.3	-5.9	+3.5	+45	+88	+111	+83	+12	+2.2	-6.0	+51	+12.6	+3.2	+4.0	+1.0	+2.0	+0.48	+43	-	-	-
Acc	69%	61%	83%	82%	83%	81%	81%	78%	75%	79%	46%	71%	70%	70%	71%	64%	74%	61%	76%	-	-	-
Perc	83	93	27	38	76	64	69	79	88	47	20	89	4	4	4	19	56	77	2	-	-	-

Notes:

Selection Indexes							
\$A		\$D		\$GN		\$GS	
\$229	22	\$356	45	\$295	27	\$217	20

Purchaser..... \$.....

Lot 23

ABSOLUTE NEW GROUND T517^{SV}

HRW22T517

Date of Birth: 28/10/2022

Register: HBR

Mating Type: AI

AMFU,CAFU,DDFU,NHFU

V A R DISCOVERY 2240^{PV}

THOMAS UP RIVER 1614^{PV}

SIRE: TFAN90 LANDFALL NEW GROUND N90^{PV}

DAM: HRWN273 ABSOLUTE LOWAN N273[#]

LANDFALL ELSA L88^{PV}

ABSOLUTE LOWAN F1[#]



Mid March 2024 TransTasman Angus Cattle Evaluation

Traits Observed: GL,BWT,Genomics

	CEDir	CEdtrs	GL	BW	200	400	600	MCW	Milk	SS	DTC	CWT	EMA	Rib	P8	RBY	IMF	NFI-F	Doc	Claw	Angle	Leg
EBVs	+1.9	+3.8	-5.2	+3.5	+56	+97	+124	+113	+15	+4.6	-2.5	+56	+8.6	+0.3	-1.2	+0.9	+1.7	+0.62	+26	-	-	-
Acc	70%	62%	83%	82%	83%	82%	82%	79%	76%	80%	47%	71%	71%	71%	72%	65%	75%	62%	78%	-	-	-
Perc	54	43	37	38	25	34	40	31	69	3	90	81	25	39	65	24	64	87	28	-	-	-

Notes:

Selection Indexes							
\$A		\$D		\$GN		\$GS	
\$193	62	\$344	55	\$258	59	\$176	62

Purchaser..... \$.....

Lot 24

ABSOLUTE T561^{SV}

HRW22T561

Date of Birth: 05/10/2022 Register: HBR Mating Type: Natural AMFU,CAFU,DDFU,NHFU
 LANDFALL DISCOVERY N241^{SV} GDAR REGULATOR 364^{PV}
SIRE: TFAQ543 LANDFALL Q543^{SV} **DAM: HRWP121 ABSOLUTE ROBE P121[#]**
 LANDFALL FEARLESS N1047^{PV} WATTLETOP ROBE F84^{SV}

TACE	Mid March 2024 TransTasman Angus Cattle Evaluation																				Traits Observed: GL			
	CEDir	CEDtrs	GL	BW	200	400	600	MCW	Milk	SS	DTC	CWT	EMA	Rib	P8	RBY	IMF	NFI-F	Doc	Claw	Angle	Leg		
EBVs	+0.7	+6.2	-9.1	+4.6	+58	+107	+135	+116	+11	+4.1	-3.9	+72	+9.0	+1.0	+1.1	+0.4	+1.5	+0.40	+22	-	-	-		
Acc	65%	57%	82%	71%	72%	71%	71%	70%	66%	69%	44%	64%	63%	65%	65%	60%	66%	54%	67%	-	-	-		
Perc	64	18	4	64	20	13	19	27	90	5	67	36	21	25	25	53	69	70	43	-	-	-		

Selection Indexes							
\$A		\$D		\$GN		\$GS	
\$219	33	\$383	24	\$285	36	\$205	31

Notes:

Purchaser..... \$.....

Lot 25

ABSOLUTE KEYSTONE T565^{SV}

HRW22T565

Date of Birth: 26/10/2022 Register: HBR Mating Type: Natural AMFU,CAFU,DDFU,NHFU
 LANDFALL KEYSTONE K132^{PV} LANDFALL COMMANDER C47^{SV}
SIRE: TFAQ750 LANDFALL KEYSTONE Q750^{PV} **DAM: TFAJ746 LANDFALL SOUTHERN J746[#]**
 LANDFALL ELSA L88^{PV} LANDFALL B75[#]

TACE	Mid March 2024 TransTasman Angus Cattle Evaluation																				Traits Observed: BWT,Genomics			
	CEDir	CEDtrs	GL	BW	200	400	600	MCW	Milk	SS	DTC	CWT	EMA	Rib	P8	RBY	IMF	NFI-F	Doc	Claw	Angle	Leg		
EBVs	+4.7	+1.2	-5.6	+3.1	+45	+83	+102	+97	+11	+0.3	-6.7	+69	+5.4	+4.5	+5.4	+0.6	+0.1	+0.43	-4	+0.74	+0.90	+1.04		
Acc	64%	55%	81%	80%	81%	79%	80%	76%	72%	77%	41%	68%	68%	67%	68%	59%	72%	59%	73%	65%	65%	63%		
Perc	28	70	31	30	78	77	83	59	91	96	11	46	62	1	1	41	95	73	99	28	31	53		

Selection Indexes							
\$A		\$D		\$GN		\$GS	
\$206	47	\$357	44	\$259	58	\$187	51

Notes:

Purchaser..... \$.....

Lot 26

ABSOLUTE T578^{PV}

HRW22T578

Date of Birth: 30/10/2022 Register: HBR Mating Type: ET AMFU,CAFU,DDFU,NHFU
 S POWERPOINT WS 5503^{PV} THOMAS UP RIVER 1614^{PV}
SIRE: NJWR1023 MILWILLAH RIMFIRE R1023^{PV} **DAM: HRWP804 ABSOLUTE LOWAN P804^{PV}**
 MILWILLAH BARUNAH K26^{SV} TE MANIA LOWAN G251^{PV}

TACE	Mid March 2024 TransTasman Angus Cattle Evaluation																				Traits Observed: None			
	CEDir	CEDtrs	GL	BW	200	400	600	MCW	Milk	SS	DTC	CWT	EMA	Rib	P8	RBY	IMF	NFI-F	Doc	Claw	Angle	Leg		
EBVs	-	-	-	-	-	-	-	-	-	-	-	-	-	-	-	-	-	-	-	-	-	-		
Acc	-	-	-	-	-	-	-	-	-	-	-	-	-	-	-	-	-	-	-	-	-	-		
Perc	-	-	-	-	-	-	-	-	-	-	-	-	-	-	-	-	-	-	-	-	-	-		

Selection Indexes							
\$A		\$D		\$GN		\$GS	
-	-	-	-	-	-	-	-

Notes:

Purchaser..... \$.....

Lot 27

ABSOLUTE PRIME T591^{SV}

HRW22T591

Date of Birth: 12/10/2022

Register: HBR

Mating Type: Natural

AMFU,CAFU,DDFU,NHFU

TE MANIA KIRBY K138^{PV}

ARDROSSAN EDMUND K165^{PV}

SIRE: VTMP586 TE MANIA PRIME P586^{PV}

DAM: HRWP316 ABSOLUTE ROSEBUD P316[#]

TE MANIA DANDLOO H320^{PV}

KENNY'S CREEK ROSEBUD H768^{SV}

TACE	Mid March 2024 TransTasman Angus Cattle Evaluation																				Traits Observed: GL,BWT			
	CEDir	CEdtrs	GL	BW	200	400	600	MCW	Milk	SS	DTC	CWT	EMA	Rib	P8	RBY	IMF	NFI-F	Doc	Claw	Angle	Leg		
EBVs	-6.1	-2.9	-5.2	+7.0	+6.2	+11.2	+15.0	+14.0	+11	+4.5	-3.4	+81	+9.9	-0.5	-0.6	+0.8	+2.4	+0.44	+24	-	-	-		
Acc	62%	54%	81%	71%	69%	67%	67%	67%	62%	65%	41%	60%	60%	61%	61%	56%	63%	51%	63%	-	-	-		
Perc	94	92	37	96	8	7	5	7	90	3	77	15	15	58	54	29	44	74	35	-	-	-		

Notes:

Selection Indexes							
\$A		\$D		\$GN		\$GS	
\$203	51	\$358	44	\$269	50	\$192	45

Purchaser..... \$.....

Lot 28

ABSOLUTE NEW GROUND T597^{SV}

HRW22T597

Date of Birth: 26/10/2022

Register: HBR

Mating Type: AI

AMFU,CAFU,DDFU,NHFU

V A R DISCOVERY 2240^{PV}

ARDROSSAN EDMUND K165^{PV}

SIRE: TFAN90 LANDFALL NEW GROUND N90^{PV}

DAM: HRWQ353 ABSOLUTE Q353[#]

LANDFALL ELSA L88^{PV}

LANDFALL ANGUISH J378[#]

TACE	Mid March 2024 TransTasman Angus Cattle Evaluation																				Traits Observed: GL,BWT,Genomics			
	CEDir	CEdtrs	GL	BW	200	400	600	MCW	Milk	SS	DTC	CWT	EMA	Rib	P8	RBY	IMF	NFI-F	Doc	Claw	Angle	Leg		
EBVs	-1.5	-1.0	-6.1	+3.7	+5.3	+10.5	+13.3	+12.9	+12	+5.1	-5.0	+77	+11.5	-1.0	-3.1	+1.7	+1.0	+0.55	+14	-	-	-		
Acc	69%	60%	82%	82%	83%	81%	81%	78%	75%	79%	45%	70%	70%	70%	71%	63%	74%	61%	77%	-	-	-		
Perc	79	85	24	43	39	17	21	14	86	1	40	24	7	70	90	3	82	82	77	-	-	-		

Notes:

Selection Indexes							
\$A		\$D		\$GN		\$GS	
\$198	57	\$362	40	\$246	69	\$189	48

Purchaser..... \$.....

Lot 29

ABSOLUTE T606^{SV}

HRW22T606

Date of Birth: 23/10/2022

Register: HBR

Mating Type: Natural

AMFU,CAFU,DDFU,NHFU

LANDFALL DISCOVERY N241^{SV}

STERITA PARK J237^{PV}

SIRE: TFAQ543 LANDFALL Q543^{SV}

DAM: HRWM239 ABSOLUTE M239[#]

LANDFALL FEARLESS N1047^{PV}

TE MANIA MITTAGONG H716[#]

TACE	Mid March 2024 TransTasman Angus Cattle Evaluation																				Traits Observed: BWT			
	CEDir	CEdtrs	GL	BW	200	400	600	MCW	Milk	SS	DTC	CWT	EMA	Rib	P8	RBY	IMF	NFI-F	Doc	Claw	Angle	Leg		
EBVs	+5.0	-2.5	-4.5	+3.2	+4.3	+8.6	+10.8	+7.4	+2.2	+1.1	-5.9	+6.6	+4.3	+2.1	+2.7	-0.6	+3.5	+0.38	+11	-	-	-		
Acc	54%	46%	65%	71%	67%	65%	65%	63%	57%	61%	34%	56%	56%	57%	57%	51%	59%	46%	61%	-	-	-		
Perc	25	91	48	32	83	70	74	88	14	84	21	53	74	10	9	94	21	68	87	-	-	-		

Notes:

Selection Indexes							
\$A		\$D		\$GN		\$GS	
\$209	44	\$339	60	\$281	39	\$192	44

Purchaser..... \$.....

Lot 30

ABSOLUTE T630^{SV}

HRW22T630

Date of Birth: 20/10/2022

Register: HBR

Mating Type: Natural

V A R DISCOVERY 2240^{PV}

STERITA PARK J237^{PV}

SIRE: TFAN90 LANDFALL NEW GROUND N90^{PV}

DAM: HRWM244 ABSOLUTE M244[#]

LANDFALL ELSA L88^{PV}

FORRES WILCOOLA A18^{SV}



Mid March 2024 TransTasman Angus Cattle Evaluation

Traits Observed: None

	CEDir	CEDtrs	GL	BW	200	400	600	MCW	Milk	SS	DTC	CWT	EMA	Rib	P8	RBY	IMF	NFI-F	Doc	Claw	Angle	Leg
EBVs	-	DATA AVAILABLE ON SALE DAY																			-	
Acc	-	DATA AVAILABLE ON SALE DAY																			-	
Perc	-	-	-	-	-	-	-	-	-	-	-	-	-	-	-	-	-	-	-	-	-	-

Notes:

Selection Indexes							
\$A		\$D		\$GN		\$GS	
-	-	-	-	-	-	-	-

Purchaser..... \$.....

Lot 31

ABSOLUTE PRIME T652^{SV}

HRW22T652

Date of Birth: 20/10/2022

Register: HBR

Mating Type: Natural

AMFU,CAFU,DDFU,NHFU

TE MANIA KIRBY K138^{PV}

R B TOUR OF DUTY 177^{PV}

SIRE: VTMP586 TE MANIA PRIME P586^{PV}

DAM: HRWL55 ABSOLUTE BARA L55[#]

TE MANIA DANDLOO H320^{PV}

KENNY'S CREEK BARA D128[#]



Mid March 2024 TransTasman Angus Cattle Evaluation

Traits Observed: BWT

	CEDir	CEDtrs	GL	BW	200	400	600	MCW	Milk	SS	DTC	CWT	EMA	Rib	P8	RBY	IMF	NFI-F	Doc	Claw	Angle	Leg
EBVs	+2.8	+2.5	-4.2	+3.4	+54	+103	+132	+123	+16	+4.1	-3.2	+71	+9.3	+0.5	+0.5	+0.9	+2.1	+0.47	+24	-	-	-
Acc	64%	56%	71%	73%	72%	70%	71%	70%	65%	68%	43%	63%	63%	64%	64%	59%	66%	54%	67%	-	-	-
Perc	46	57	53	36	37	19	22	20	60	5	81	38	19	35	34	24	53	76	33	-	-	-

Notes:

Selection Indexes							
\$A		\$D		\$GN		\$GS	
\$209	44	\$375	30	\$276	43	\$194	42

Purchaser..... \$.....

Lot 32

ABSOLUTE T697^{SV}

HRW22T697

Date of Birth: 01/11/2022

Register: HBR

Mating Type: Natural

TE MANIA KIRBY K138^{PV}

SYDGEN BLACK PEARL 2006^{PV}

SIRE: VTMP586 TE MANIA PRIME P586^{PV}

DAM: HRWM101 ABSOLUTE M101[#]

TE MANIA DANDLOO H320^{PV}

WATTLETOP USUAL G54[#]



Mid March 2024 TransTasman Angus Cattle Evaluation

Traits Observed: None

	CEDir	CEDtrs	GL	BW	200	400	600	MCW	Milk	SS	DTC	CWT	EMA	Rib	P8	RBY	IMF	NFI-F	Doc	Claw	Angle	Leg
EBVs	-	DATA AVAILABLE ON SALE DAY																			-	
Acc	-	DATA AVAILABLE ON SALE DAY																			-	
Perc	-	-	-	-	-	-	-	-	-	-	-	-	-	-	-	-	-	-	-	-	-	-

Notes:

Selection Indexes							
\$A		\$D		\$GN		\$GS	
-	-	-	-	-	-	-	-

Purchaser..... \$.....

Lot 33

ABSOLUTE NEW GROUND T725^{SV}

HRW22T725

Date of Birth: 20/10/2022

Register: APR

Mating Type: Natural

AMFU,CAFU,DDFU,NHFU

V A R DISCOVERY 2240^{PV}

EF COMPLEMENT 8088^{PV}

SIRE: **TFAN90 LANDFALL NEW GROUND N90^{PV}**

DAM: **HRWN339 ABSOLUTE N339[#]**

LANDFALL ELSA L88^{PV}

LANDFALL LORETTA J572[#]

TACE	Mid March 2024 TransTasman Angus Cattle Evaluation																				Traits Observed: BWT,Genomics			
	CEDir	CEDtrs	GL	BW	200	400	600	MCW	Milk	SS	DTC	CWT	EMA	Rib	P8	RBY	IMF	NFI-F	Doc	Claw	Angle	Leg		
EBVs	+1.3	-0.7	-7.4	+5.6	+64	+110	+153	+135	+12	+5.0	-5.1	+87	+12.1	+0.1	-1.6	+1.3	+1.3	+0.63	+40	-	-	-		
Acc	69%	60%	82%	81%	82%	81%	81%	78%	74%	79%	46%	70%	70%	70%	71%	63%	74%	61%	77%	-	-	-		
Perc	59	83	12	83	6	9	4	10	85	2	37	8	5	44	72	10	75	87	3	-	-	-		

Notes:

Selection Indexes							
\$A		\$D		\$GN		\$GS	
\$239	14	\$414	8	\$301	23	\$230	11

Purchaser..... \$.....

Lot 34

ABSOLUTE RIMFIRE T965^{SV}

HRW22T965

Date of Birth: 12/10/2022

Register: HBR

Mating Type: Natural

AMFU,CAFU,DDFU,NHFU

S POWERPOINT WS 5503^{PV}

ARDOSSAN HONOUR K341[#]

SIRE: **NJWR1023 MILWILLAH RIMFIRE R1023^{PV}**

DAM: **HRWR179 ABSOLUTE BARA R179[#]**

MILWILLAH BARUNAH K26^{SV}

ABSOLUTE BARA K2[#]

TACE	Mid March 2024 TransTasman Angus Cattle Evaluation																				Traits Observed: BWT,Genomics			
	CEDir	CEDtrs	GL	BW	200	400	600	MCW	Milk	SS	DTC	CWT	EMA	Rib	P8	RBY	IMF	NFI-F	Doc	Claw	Angle	Leg		
EBVs	+4.4	+4.5	-8.7	+1.8	+34	+60	+67	+30	+13	+0.2	-5.0	+29	+12.9	+4.2	+5.5	+0.5	+3.0	+1.00	+4	+0.90	+1.12	+1.18		
Acc	61%	50%	80%	80%	81%	78%	79%	74%	69%	76%	37%	66%	65%	65%	67%	57%	71%	56%	71%	65%	65%	61%		
Perc	31	35	5	11	98	99	99	99	81	97	40	99	4	2	1	47	30	98	97	62	81	88		

Notes:

Selection Indexes							
\$A		\$D		\$GN		\$GS	
\$225	26	\$322	72	\$305	21	\$205	30

Purchaser..... \$.....





CLASSIC GOOD SERVICE
— SINCE —
1886

Est. 1886

Your local livestock specialists

Our Livestock Agents tailored advice and specialised knowledge across a range of products and industries helps your livestock deliver the best financial return for your hard work.

Talk to an agent in your area today for all your Rural needs.

95 Main Street, Pakenham

David Setches 0409 443 473 - Glenn Barwick 0408 975 476

Tim Gibson 0420 306 599 - Les Ingram 0409 443 133

Accredited Member
rma network.



Farm Insurance

Specialist agricultural insurer, Achmea Australia, supports the 2023 Absolute Angus Bull Sale



“Contact me directly to insure your bulls with Achmea Australia.”

JACOB LAST, Farm Insurance Specialist

0408 849 403 | jacob.last@achmea.com.au

www.achmea.com.au



Nutrien Livestock.
Your Breeding Stock
Specialists.

Nutrien
Ag Solutions®

BRIAN MCCORMACK 0407 931 735
TIM WOODHAM 0436 015 115

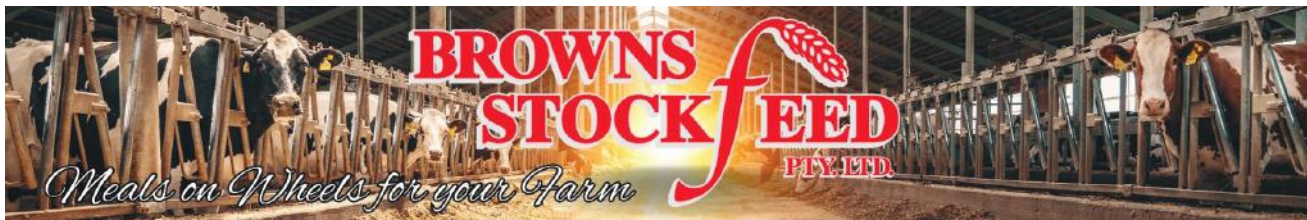

Browns Stockfeed is your "Your one stop shop!"

For all your stockfeed supplies, general hardware & rural merchandise

Browns Stockfeed now operates from **4 locations** across Victoria; manufacturing grain mixes at our mills in Leongatha and Tinamba; selling rural merchandise through our retail division in Leongatha; and now manufacturing our own pellet range from our newly acquired pellet mill in Colbinabbin.

OUR SERVICES

Whole/Grain Mixes

Browns manufacture our own standard range of mixes including calf, heifer and dairy grain mixes from our mills in Leongatha and Tinamba.

Custom Rations

Browns Sales and Nutritional Team can work closely with you to ensure a custom ration is designed to meet your specific livestock requirements.

Pellets

A recent pellet mill acquisition in Colbinabbin enables Browns to manufacture their own pellet range including dairy, lamb, beef and calf.

Nutritionists

Our Nutritional team is available for on farm consultations or over the phone advice. contact our team directly or phone the office to arrange a farm visit.

Grain Buyers

Browns Stockfeed source quality grain from grower's through-out Victoria and Southern NSW. With our large transport fleet we are able arrange pick up ex-farm and direct delivery to our clients.

Rural Retail Store

The Leongatha Rural Store stocks a large range of animal health products, pet and stock feeds in 20kg and bulka bags, fencing supplies and general hardware. Our Tinamba store specializes in bagged feeds in 20kg, 400kg & 800kg along with a small range of general farming products.

**SALES/
NUTRITIONISTS**

MATT JAMES



0488 623 159

CHRISTINE LAWTON



0439 959 899

RICK HARBOUR



0428 361 231



LEONGATHA 86 Yarragon Rd
03 5662 3199

TINAMBA 620 Heyfield Upper Maffra Rd
03 5145 1345

COLBINABBIN 14 Station Street
03 5432 9295

www.brownsstockfeed.com.au bsfmechandise.online Browns Stockfeed



BRINGING YOUR NEW BULL HOME

WHEN PURCHASING A BULL, CARE AND HANDLING AFTER THE SALE CAN BE AS IMPORTANT AS THE PURCHASE ITSELF. LOOKING AFTER YOUR BULL WELL DURING THE INITIAL STAGES OF HIS WORKING LIFE MAY ENSURE LONGEVITY AND SUCCESS WITHIN YOUR BREEDING HERD.

PURCHASE

Temperament is an important characteristic when selecting a bull. Selecting a bull that may be flighty or aggressive will make life difficult for you each time he is handled. Note which bulls continually push to the centre of a mob, run around, or are unreasonably nervous, aggressive or excited.

At the sale, note any changes of temperament by individual bulls. Some bulls that are quiet in the yard or paddock may not like the pressure and noise of the auction and become excited. Others that were excited beforehand get much worse in the sale ring and can really perform. Use the yard or paddock behaviour as a guide, rather than the temperament shown in the ring.

DELIVERY

When transporting your new bull insurance against loss in transit, accidental loss of use, or infertility, is sometimes provided by vendors. Where it is not, it is worth considering. After purchase tips:

- When purchasing, ask which health treatments he has received.
- Treat and handle him quietly at all times - no dogs, no buzzers. Talk to him and give him time and room to make up his mind.
- With more than one bull from different origins, you must be able to separate them on the truck.
- Make sure that the truck floor is covered to prevent bulls from slipping. Sand, sawdust or a floor grid will prevent bulls from being damaged by going down in transit.
- If you can arrange it, put a few quiet cows or steers on the truck with the bull. Let them down into a yard with the bulls for a while before loading and after unloading.
- Unload and reload during the trip as little as possible. If necessary, rest with water and feed. Treat bulls kindly your impatience or nervousness is easily transmitted to an animal unfamiliar to you and unsure of his environment.

IF YOU USE A PROFESSIONAL CARRIER:

- Make sure the carrier knows which bulls can be mixed together.

- Discuss with the carrier, resting procedures for long trips, expected delivery time, truck condition and quiet handling.
- Give ear tag and brand numbers to the carrier and make sure you have the carrier's phone number.
- If buying bulls from interstate, organise any necessary health tests before leaving and work out if any other requirements must be met before cattle can come into another State.

When buying bulls from far away, you may often have to fit in with other delivery arrangements to reduce cost. You should make it clear how you want your bulls handled.

ARRIVAL

When the bull or bulls arrive home, unload them at the yards into a group of house cows, steers or herd cows. Never jump them from the back of a truck directly into a paddock—it may be the last time you see them. Bulls from different origins should be put into separate yards with other cattle for company.

Provide hay and water, then leave them alone until the next morning .

The next day, bulls should receive routine health treatments. If they have not been treated before, all bulls should be vaccinated with:

- 5-in-1 vaccine;
- vibriosis vaccine;
- leptospirosis vaccine (if in areas like the Hunter where leptospirosis exists);
- three-day sickness vaccine (if in areas where this sickness can cause problems).

Give particular attention to preventing new bulls bringing vibriosis into a herd. Vibriosis, a sexually transmitted disease, causes infertility and abortions and is most commonly introduced to a clean herd by an infected bull. These bulls show no signs of the illness. Vaccinated bulls are free from vibriosis, so vaccinating bulls against the disease should be a routine practice.

Vaccination involves two injections, 4–6 weeks apart, at the time of introduction, and then a booster shot every year. Complete the vaccinations 4 weeks before joining.

PURCHASE

DELIVERY

AFTER PURCHASE TIPS

ARRIVAL

MATING NEW YOUNG BULLS

MANAGING OLDER HERD BULL

DURING MATING

NORTHERN AUSTRALIA

BRINGING YOUR NEW BULL HOME

Consult with your veterinarian and draw up a policy for treating bulls on arrival and then annually. Bulls should be drenched to prevent introducing worms and, if necessary, should be treated for lice.

Plan to give follow-up vaccinations 4–6 weeks later. Leave the bulls in the yards for the next day or two on feed and water to allow them to settle down with other stock for company. A bull's behaviour will decide how quickly he can be moved out to paddocks.

MATING NEW YOUNG BULLS

Newly purchased young bulls should not be placed with older herd bulls for multiple-sire joining. The older, dominant bull will not allow the young bulls to work, and will knock them around while keeping them away from the cows.

Use new bulls in either single-sire groups or with young bulls their own age. If a number of young bulls are to be used together, run them together for a few weeks before joining starts. They sort out their pecking order quickly and have few problems later.

When the young bulls are working, inspect them regularly and closely.

MATING NEW YOUNG BULLS

Older working bulls also need special care and attention before mating starts. They should be tested or checked every year for physical soundness, testicle tone, and serving capacity or ability.

All bulls to be used must be free-moving, active and in good condition. Working bulls may need supplementary feeding before the joining season to bring up condition.

DURING MATING

- Check bulls at least twice each week for the first 2 months. Get up close to them and watch each bull walk; check for swellings around the sheath and for lameness.
- Have a spare bull or bulls available to replace any that break down. Replace any suspect bull immediately.
- Rotate bulls in single-sire groups to make sure that any bull infertility is covered. Single-sire joining works well but it has risks. The bulls must be checked regularly and carefully, or the bulls should be rotated every one or two cycles.

Bulls are a large investment for breeding herds and they have a major effect on herd fertility. A little time and attention to make sure they are fit, free from disease and actively working is well worthwhile.

NORTHERN AUSTRALIA

Although the Angus breed originated in a cooler climate, they can adapt to subtropical regions with many straight-bred and cross bred producers finding success in Northern Australia. Some of the following information may also be helpful for new bulls located in more temperate climates.

ADAPTATION

The key to Northern success for Angus is that cattle introduced from the Southern regions of Australia be allowed to adapt to their new environment before commencing their working life. If possible, a break of 3 months is advisable before you set your bull to work.

PURCHASE IN COOLER MONTHS

Ensure your bulls are in good condition before they do commence their working life. The cooler months are an ideal time to purchase and introduce Angus cattle, allowing them plenty of time to acclimatise.

CHANGE OF FEED SOURCE

When inducting Angus cattle into your herd consider their source of feed. Have you taken an animal which has been supplemented on grain straight to a dry pasture? Animals should be gradually changed over to their new feed to ensure they do not lose condition. This may involve using supplements which could include dry lick/urea blocks.

MANAGING CATTLE TICKS

For ticky areas, bulls should be vaccinated prior to transport and given another booster afterwards. Remember males are more susceptible to ticks than females.

Information is provided by the Department of Primary Industries NSW. For further information visit the DPI web site: www.dpi.nsw.gov.au. or www.angusaustralia.com.au. Further reading - Buying Angus Bulls

FOR FURTHER INFORMATION VISIT www.angusaustralia.com.au

Angus Australia Locked Bag 11, Armidale NSW 2350
Phone: (02) 6772 3011 | Fax: (02) 6772 3095
Email: office@angusaustralia.com.au
Website: www.angusaustralia.com.au

WWW.ANGUSAUSTRALIA.COM.AU

#ANGUSPREMIUM

#ANGUSBULLS

Trans Tasman Angus Cattle Evaluation - Mid March 2024 Reference Tables

BREED AVERAGE EBVs

Brd Avg	Calving Ease		Birth		Growth				Fertility			Carcase			Other			Structure			Selection Indexes		
	CEDir	CEDirs	GL	BW	200	400	600	MCW	Milk	SS	DTC	CWT	EMA	RIB	P8	RFI	NFIF	DOC	Claw	Angle	Leg	\$A	\$A-L
+1.7	+2.8	-4.4	+4.0	+51	+92	+119	+102	+17	+2.2	-4.6	+67	+6.4	-0.1	-0.3	+0.5	+2.3	+0.22	+21	+0.84	+0.97	+1.03	+201	+346

* Breed average represents the average EBV of all 2022 drop Australian Angus and Angus-influenced seedstock animals analysed in the Mid March 2024 Trans Tasman Angus Cattle Evaluation.

PERCENTILE BANDS TABLE

% Band	Calving Ease		Birth		Growth				Fertility			Carcase			Other			Structure			Selection Indexes				
	Less Calving Difficulty	More Calving Difficulty	Shorter Gestation Length	Lighter Birth Weight	Lighter Live Weight	Lighter Live Weight	Lighter Live Weight	Lighter Mature Weight	Lighter Live Weight	Smaller Scrotal Size	Longer Time to Calving	Lighter Carcase Weight	Smaller EMA	Less Fat	Less Fat	Less Fat	Less Yield	Less IMF	Lower Efficiency	Less Docile	Higher Score	Higher Score	Higher Score	Lower Profitability	Greater Profitability
1%	+10.1	+9.9	-10.4	-0.4	+71	+124	+164	+165	+29	+5.1	-8.8	+100	+14.7	+4.3	+5.3	+2.1	+6.2	-0.63	+45	+0.42	+0.60	+0.72	+0.72	+278	+454
5%	+8.3	+8.3	-8.6	+1.0	+65	+114	+149	+144	+25	+4.1	-7.5	+89	+12.1	+2.9	+3.5	+1.6	+4.9	-0.36	+37	+0.54	+0.72	+0.82	+257	+423	
10%	+7.2	+7.3	-7.6	+1.7	+61	+109	+142	+134	+23	+3.6	-6.8	+84	+10.7	+2.1	+2.6	+1.3	+4.3	-0.23	+33	+0.60	+0.76	+0.86	+245	+407	
15%	+6.4	+6.6	-7.0	+2.2	+59	+105	+137	+127	+22	+3.3	-6.3	+81	+9.8	+1.7	+2.0	+1.2	+3.9	-0.14	+30	+0.66	+0.80	+0.90	+237	+397	
20%	+5.6	+6.0	-6.5	+2.5	+58	+103	+134	+122	+21	+3.1	-6.0	+78	+9.1	+1.3	+1.5	+1.0	+3.6	-0.07	+28	+0.68	+0.84	+0.92	+231	+388	
25%	+5.0	+5.4	-6.1	+2.8	+56	+101	+131	+118	+20	+2.9	-5.7	+76	+8.5	+1.0	+1.1	+0.9	+3.3	-0.01	+27	+0.72	+0.86	+0.94	+225	+381	
30%	+4.5	+4.9	-5.7	+3.1	+55	+99	+128	+114	+19	+2.7	-5.5	+74	+8.0	+0.8	+0.8	+0.8	+3.0	+0.04	+25	+0.74	+0.88	+0.96	+221	+374	
35%	+3.9	+4.5	-5.4	+3.3	+54	+97	+126	+111	+19	+2.6	-5.2	+72	+7.6	+0.5	+0.5	+0.7	+2.8	+0.08	+24	+0.76	+0.90	+0.98	+216	+368	
40%	+3.4	+4.1	-5.0	+3.5	+53	+95	+123	+108	+18	+2.4	-5.0	+70	+7.1	+0.3	+0.2	+0.7	+2.6	+0.13	+23	+0.80	+0.92	+1.00	+212	+362	
45%	+2.9	+3.6	-4.7	+3.8	+52	+94	+121	+105	+18	+2.3	-4.8	+69	+6.7	+0.1	-0.1	+0.6	+2.4	+0.17	+21	+0.82	+0.94	+1.00	+208	+356	
50%	+2.3	+3.2	-4.4	+4.0	+51	+92	+119	+102	+17	+2.2	-4.6	+67	+6.3	-0.1	-0.3	+0.5	+2.2	+0.21	+20	+0.84	+0.96	+1.02	+203	+350	
55%	+1.8	+2.7	-4.1	+4.2	+50	+90	+117	+99	+16	+2.0	-4.4	+65	+5.9	-0.3	-0.6	+0.4	+2.1	+0.26	+19	+0.86	+0.98	+1.04	+199	+344	
60%	+1.2	+2.2	-3.8	+4.4	+49	+89	+114	+96	+16	+1.9	-4.2	+64	+5.5	-0.5	-0.9	+0.3	+1.9	+0.30	+18	+0.88	+1.00	+1.06	+195	+338	
65%	+0.6	+1.7	-3.5	+4.6	+48	+87	+112	+93	+15	+1.8	-4.0	+62	+5.1	-0.8	-1.2	+0.3	+1.7	+0.35	+17	+0.90	+1.04	+1.08	+190	+331	
70%	-0.1	+1.2	-3.2	+4.8	+47	+85	+110	+89	+15	+1.6	-3.8	+60	+4.7	-1.0	-1.5	+0.2	+1.5	+0.40	+16	+0.94	+1.06	+1.08	+185	+323	
75%	-0.9	+0.6	-2.8	+5.1	+45	+83	+107	+86	+14	+1.5	-3.6	+58	+4.3	-1.2	-1.8	+0.1	+1.3	+0.46	+14	+0.96	+1.08	+1.10	+179	+315	
80%	-1.8	-0.2	-2.4	+5.4	+44	+81	+104	+82	+13	+1.3	-3.3	+56	+3.7	-1.5	-2.2	+0.0	+1.1	+0.52	+13	+1.00	+1.10	+1.12	+172	+306	
85%	-3.0	-1.1	-1.9	+5.8	+42	+79	+101	+77	+12	+1.1	-2.9	+54	+3.1	-1.8	-2.6	-0.2	+0.8	+0.59	+11	+1.04	+1.14	+1.16	+164	+294	
90%	-4.5	-2.3	-1.3	+6.2	+40	+75	+96	+71	+11	+0.8	-2.5	+50	+2.3	-2.3	-3.2	-0.4	+0.5	+0.69	+9	+1.08	+1.18	+1.18	+154	+278	
95%	-7.0	-4.2	-0.3	+6.9	+37	+71	+89	+61	+9	+0.4	-1.7	+45	+1.1	-2.9	-4.1	-0.6	+0.1	+0.85	+5	+1.16	+1.26	+1.24	+137	+253	
99%	-12.5	-8.5	+1.8	+8.3	+30	+60	+74	+41	+6	-0.4	-0.1	+34	+1.4	-4.3	-5.9	-1.2	-0.8	+1.15	-1	+1.30	+1.38	+1.34	+107	+202	

* The percentile bands represent the distribution of EBVs across the 2022 drop Australian Angus and Angus-influenced seedstock animals analysed in the Mid March 2024 Trans Tasman Angus Cattle Evaluation.



TransTasman Angus Cattle Evaluation - Mid March 2024 Reference Tables

BREED AVERAGE EBVs										
	\$A	\$D	\$GN	\$GS	\$A-L	\$D-L	\$GN-L	\$GS-L	\$PRO	\$T
Brd Avg	+201	+166	+265	+185	+346	+299	+414	+387	+149	+186

* Breed average represents the average EBV of all 2022 drop Australian Angus and Angus-influenced seedstock animals analysed in the Mid March 2024 TransTasman Angus Cattle Evaluation .

PERCENTILE BANDS TABLE										
% Band	\$A	\$D	\$GN	\$GS	\$A-L	\$D-L	\$GN-L	\$GS-L	\$PRO	\$T
1%	Greater Profitability	Greater Profitability	Greater Profitability	Greater Profitability	Greater Profitability	Greater Profitability	Greater Profitability	Greater Profitability	Greater Profitability	Greater Profitability
5%	+278	+235	+370	+266	+454	+396	+544	+519	+235	+238
10%	+257	+215	+341	+243	+423	+369	+508	+481	+210	+224
15%	+245	+204	+325	+231	+407	+354	+489	+461	+197	+216
20%	+237	+197	+313	+222	+397	+344	+476	+448	+188	+211
25%	+231	+192	+305	+216	+388	+336	+465	+437	+181	+207
30%	+225	+187	+298	+210	+381	+330	+456	+428	+175	+203
35%	+221	+183	+291	+205	+374	+323	+448	+420	+170	+199
40%	+216	+179	+285	+200	+368	+318	+440	+413	+165	+196
45%	+212	+175	+279	+196	+362	+312	+433	+405	+160	+193
50%	+208	+171	+273	+191	+356	+307	+426	+398	+156	+190
55%	+203	+168	+268	+187	+350	+302	+418	+391	+151	+187
60%	+199	+164	+262	+183	+344	+297	+411	+384	+147	+184
65%	+195	+160	+256	+178	+338	+291	+403	+377	+142	+181
70%	+190	+156	+250	+173	+331	+285	+395	+369	+137	+178
75%	+185	+152	+243	+168	+323	+279	+386	+361	+131	+174
80%	+179	+147	+236	+162	+315	+271	+376	+351	+125	+171
85%	+172	+141	+227	+155	+306	+263	+365	+340	+118	+166
90%	+164	+134	+217	+147	+294	+252	+350	+326	+110	+160
95%	+154	+125	+203	+137	+278	+239	+331	+308	+98	+153
99%	+137	+112	+182	+121	+253	+217	+300	+279	+81	+141
	+107	+87	+146	+91	+202	+175	+244	+219	+47	+120
	Lower Profitability	Lower Profitability	Lower Profitability	Lower Profitability	Lower Profitability	Lower Profitability	Lower Profitability	Lower Profitability	Lower Profitability	Lower Profitability

* The percentile bands represent the distribution of EBVs across the 2022 drop Australian Angus and Angus-influenced seedstock animals analysed in the Mid March 2024 TransTasman Angus Cattle Evaluation .





BUYERS INSTRUCTION SLIP

TRADING NAME:

POSTAL ADDRESS:

POSTCODE:

EMAIL:

PHONE: MOBILE:

AGENT:

LOTS PURCHASED:

DELIVERY INSTRUCTIONS:

(Please ensure adequate time is allowed to organise appropriate yarding and safe transport of your purchase)

.....
.....
.....
.....
.....
.....
.....

INSURANCE:

YES: NO:

PERIOD:

BUYER SIGNATURE (or AGENT NAME/SIGNATURE)

.....

**TO ENSURE PROMPT AND SAFE DELIVERY OF YOUR PURCHASE,
PLEASE COMPLETE THE ABOVE. VERBAL INSTRUCTION WILL NOT BE ACCEPTED.**

STUD SIRES SHOWCASE



LANDFALL NEW GROUND N90

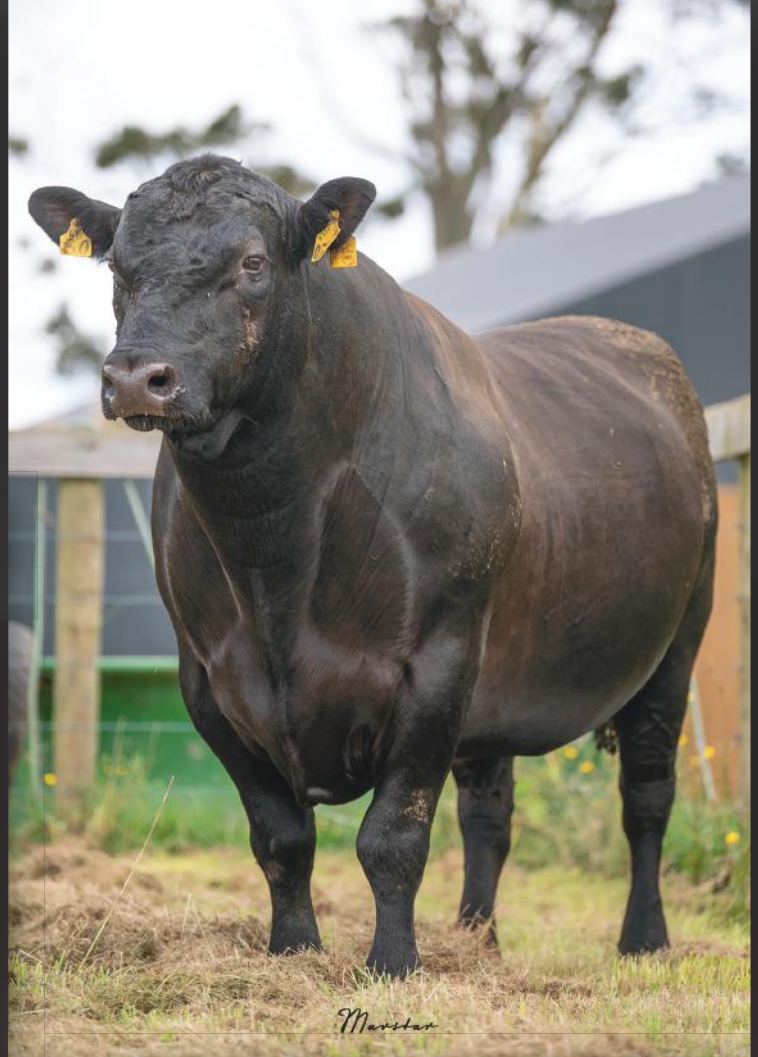

LANDFALL Q750



LANDFALL Q543



MILWILLAH RIMFIRE R1023

EXCELLENCE IN GENETICS

AA **ABSOLUTE
ANGUS**

292 TRAFALGAR SOUTH ROAD, TRAFALGAR SOUTH, VIC

ABSOLUTEANGUS.COM.AU